Service
The Herald is Cameron's On-Time Messenger To You.

The Cameron Herald

ESTABLISHED 1860

Since 1860
All Home Print Newspaper. Every Thursday Morning

VOL. NO. 75 — CAMERON, MILAM COUNTY, TEXAS, THURSDAY, JULY 11, 1935 — NO. 12

55 FELONY INDICTMENTS RETURNED

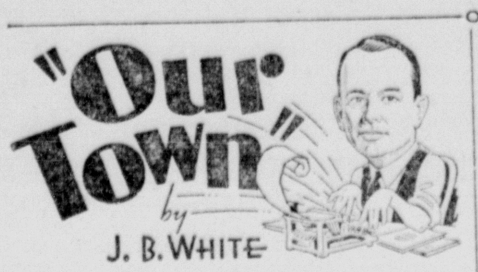

by J. B. WHITE

The evening sky in July should attract attention. Several events of unusual interest will take place. On the night of Monday July 15th at about a quarter after ten you should be able to see the first total eclipse of the moon since November 1928. From 11:09 p. m. to 12:50 a. m. the moon will be in total eclipse, finally emerging completely uncovered at 1:45 a. m. By watching the shadow of the earth on the moon during the opening and closing hours one can know that the earth is really a sphere for no other figure would cast the circular shadow.

Four planets can be seen during the month. Venus, drawing closer to the sun, is the brightest star or planet and is low in the west. Mars is above it and further to the east is Jupiter, the second brightest planet. Saturn can be seen in the southeast about midnight, fainter than the others. On the night of July 12th, about 9:45, the moon eclipses the star Antares. It suddenly vanishes behind the moon, demonstrating that the lunar body has no atmosphere.

In the process of building Cameron, there is use of course, for money and plenty of it, but the growth and progress of a community does not depend upon the presence of rich men who are willing to gamble everything in their faith in our town.

We have, among our citizens, hundreds of individuals of small means when one considers the millionaires of the land. These people are the ones who will make or break Cameron. Until they are willing to make sacrifices and to invest some of their money in the future of their native home the ones who are better able to spend will not do so. What is necessary before these people of moderate means feel the urge of city growth, before they will be willing to strain a financial budget in order to provide contributions to worthy prospects? It is simply morale, a feeling that by co-operating together great good can be accomplished.

All have heard of the marvelous prosperity of towns and cities. In each case they have heard of the community spirit that puts things over. This is nothing but the realization that co-operation spells success, that any place can grow and prosper if the people who live in it get together, stay together and work to a common goal.

This is all that is needed in Cameron, and while we have something like good humor prevalent in our midst there must be a more positive conviction. We must undertake some definite, single achievement that will positively demonstrate the power of joint action. What will our first undertaking be? This column will be glad to hear suggestions.

Pious people the world over will be touched by the case of Orson R. Pease. He refrained from swearing for one hundred years, and when he died at Long Beach, California, the other day, he drew six lines in the press reports.

To us it seems there ought to be a moral, an object lesson or something uplifting in the case of Mr. Pease, who held out against temptation far better than most people have, and yet outside the fact that he lived to be one hundred, it seems to flatten out. The reward of longevity, indeed, hardly seems to compensate for Mr. Pease's accomplishment; by the time he was one hundred he would have become accustomed to living and used to not swearing.

In the early days of his life Mr. Pease must have had in interesting time of it, getting around profanity. He fought right through the Civil War and lived a normal life time afterward without using a profane word. Maybe the secret of his resistance to a temptation to turn the air blue occasionally was the same reas-

(See OUR TOWN on page 6)

YOUTH FOUND WOUNDED ON ROAD

UNCONSCIOUS WITH UGLY HEAD INJURY

Barney Boswell, 18, of Tanglewood was found critically wounded on the highway south of Rockdale in the Oak Hill community at 3 a. m. Friday morning.

Henderson Walker and Douglas Williams were returning from Giddings where they played ball on the previous afternoon. They found young Boswell lying face down in the road. A large wound was on the head. He was unconscious and did not regain composure until late Saturday.

He was taken to Rockdale and received treatment. Considerable mystery surrounds the wounding of the youth. Officers expressed the belief he was struck by an unknown party and left on the roadway.

Summer Clearance At Cheeves Bros. Store

Clearance of summer goods at the Cheeves Brothers Store in Cameron is announced this week in the Herald.

Large stocks are to be swept out in this bargain tide to make way for fall and winter goods. The fall season will soon be at hand. Thrifty buyers will find the annual Cheeves Bros. event of interest because of the savings and the opportunity to get good seasonable merchandise for use the remainder of the year and next summer.

"We believe our stocks this year are far above any previous year in their buying advantages," said Mr. McIntosh, "and we are glad to offer the people these goods at such low prices."

Cheer Up!

Was 111 In Shade Last Year In Cameron

R. A. Tag, meterologist, submits temperature records for last July. On July 24th the heat registered 111 degrees in Cameron.

On July 9th this year the thermometer read 105.

For 19 days during last year the temperature was 100 and above reaching an all time record on the 24th of July.

Cooler weather was expected this week but no rain was in sight. Cotton farmers were making a thousand bales a day with the continued hot weather.

WALTRIP REVIVAL TO CLOSE HERE SATURDAY

Burroughs A. Waltrip, evangelist, who has been conducting revival services at the Gospel Tabernacle the past two weeks, announces that Saturday night will be his last service for the present time.

Attendance and interest have been very good during campaign and it is expected that a capacity crowd will hear one of the evangelist's best messages when he speaks on "Alpha and Omega" Saturday night. This message is the Bible in a "nut shell" he states.

Other subjects are: Thursday: "The Unpardonable Sin," and Friday "Hands Up." Services begin promptly at eight.

The pastor, Rev. A. J. Frisby, will bring stirring evangelistic messages at both morning ad evening hours Sunday.

In Hospital

F. E. WOODRUFF

Mr. Woodruff, local district manager for the Texas Power & Light Company, is in the Cameron Hospital following an operation performed this morning by Drs. Newton and Newton for appendicitis. The doctors said the patient was resting well. His condition prior to the operation was described as causing doctors to feel some anxiety.

METHODIST TO HOLD REVIVAL IN CAMERON

A revival campaign will be waged in Cameron by the Methodist church beginning on Sunday July 28.

Rev. N. H. Melbert, presiding elder of the Marlin district will do the preaching assisted by Rev. J. Coy Williams of the local church.

Night services will be held on the lawn and the public is cordially invited to attend.

LIONS WILL HEAR TEXAS EDUCATOR

Dr. S. L. Joekel, professor of English Bible in Austin Presbyterian Theological Seminary and Professor of Religious Education in the University of Texas, will be the principal speaker at the noon luncheon of the Cameron Lions Club Tuesday July 16.

At this time the Lions are inviting their wives. They are also inviting citizens of Cameron and their wives to hear Dr. Joekel. Reservations must be made by Saturday July 13th. Lion A. J. Triggs is in charge of attendance.

The Lions will meet at the Ada Henderson school at 12 o'clock, and an interesting program in connection with the speaker is being planned. The meet will probably run to 1:30 o'clock for this special occasion.

'ADMIRAL OF TRINITY' VISITS FRIENDS HERE

Commodore B. M. Hatfield of Fort Worth, known as the Admiral of the Trinity River, was a guest last week of T. S. Henderson.

Some years ago Mr. Hatfield became interested in the development of inland water ways. His first great gesture was a boat trip down the Trinity to its mouth, thence up the Mississippi to Illinois and to Chicago. The boat was a 28 footer operated by motor, and built by Hatfield. He was accompanied by a crew of 6 men.

He has collected water from many streams in America. Recently he was a distinguished visitor at the World's Fair in Chicago.

In Cameron a reception was held at the home of Mr. and Mrs. J. C. Culpepper with guests invited by Mr. and Mrs. Henderson.

Hatfield is a native of Brenham and has been a close friend of Mr. Henderson many years. In the year 1852 when Little River was at flood stage his grandfather, Captain B. M. Hatfield brought a steam boat up to the McCown ferry then located near the site of the W. S. Lamkin home.

Hatfield has led a romantic, adventurious life. At ten he was left an orphan.. He took part in the revolutions in Mexico in the days of Pancho Villa. His adventures have taken him to many foreign countries.

Record One Day Session

What is believed to be a record for a one day session of a grand jury was made here Tuesday when the jury for the May term returned 55 indictments, all of the grade of felony.

In all 50 witnesses were examined. A number of arrests had yet to be made and the list of victims was not available for publication.

The jury was discharged. The list of indictments will be published in the coming issue.

SCOUT DELEGATES NAMED FOR JAMBOREE

Delegates from the Boy Scout troops of this city have been chosen to attend the National Jamboree in Washington August 21-30. They are George Matocha from Troop 52 and John Calvin Haygood from troop 53.

Each of these boys were chosen because of their benefit to their troops. They are both Eagle Scouts and graduates of the Yoe High School in this city this past June.

J. A. Lindle, scoutmaster of Troop 52 and J. W. Haygood, scoutmaster of Troop 53 are also planning to make the trip. These four are planning to leave Cameron about the 15th of July.

W. DUBOIS IS NEW SANTA FE AGENT

W. DuBois of Santa Anna is the new agent for the Santa Fe in Comeron, succeeding M. G. Manning here in the management of the rail system's interests.

Mr. DuBois has been with the Santa Fe for 25 years. He is a relative of J. H. DuBois, formerly of Cameron and now with the State Comptroller. Mr. and Mrs. DuBois and their two sons have moved to Cameron. Their sons, Leon and Allan will be in high school here this fall. Their home is on Washington avenue.

Business men here enjoyed a visit from Mr. DuBois Monday afternoon as he began his get acquainted tour of the city. The people of Cameron extend this good family a sincere welcome.

FORMER CONVICT SLAIN BY ANGELO POLICEMAN

Leland Holder, shot to death by a policeman in San Angelo Thursday night as he attempted to rifle an automobile near a dance pavillion, was once given a prison sentence in Milam county.

He was sentenced on plea of guilty in 1929 and served eight years of a 10 year sentence. He was pardoned last year by Governor Ferguson.

The cases against him grew out of burglary. On the night of February 27, 1929 he burglarized the home of W. J. Michalka in Cameron and that night looted the Buckholts State Bank. He was charged with stealing $1,016.98 from the bank.

On March 15 he entered a plea of guilty before Judge John Watson in District Court and was sentenced to Texas prison. He was convicted under the name of Leland Holder, but his real name appears from newspaper accounts to be William Leland Charles.

Holder is regarded by former Sheriff Blaylock as one of the worst of local bad men who ran afoul the law. At the time he was slain in San Angelo he was in possession of a stolen automobile and with him was a 20 year old girl picked up on the Dallas highway according to dispatches.

SHARPE FARMERS TO MEET SAT. JULY 13

Sharpe farmers will hear the advantages of vocational agriculture discussed Saturday night July 13 at the high school there.

A mass meeting has been called. M. V. Hollman, teacher of vocational Agriculture in the school this year, will have charge of the program.

Mr. Hollman is a graduate of Auburn Institute of Alabama and was at San Gabriel last year. All farmers in the Sharpe area are invited. A meeting of students will be held following the meeting.

Green & Boedeker Hold Food Sale At Week End In City

Food buyers this week end in Cameron were pleased with the announcement of Green & Boedeker offering big values on merchandise in their big store.

In this issue will be found an announcement of interest to buyers. Lower prices prevail in all departments of the store. The store plans shortly to announce some merchandising features that will be of interest to all the people.

Dry Rally At Waco For District Will Hear Geo. Truett

Prohibition forces in this district will attend a rally in Waco on July 19th, it was announced here this week.

Dr. George W. Truett of Dallas and Bishop H. A. Boaz of the Methodist church, will address the conference. Mrs. W. O. Triggs, chairman for the dry forces in Milam Sounty, asks temperence leaders to attend the meeting in Waco. Two sessions will be held, one at 2 p. m. and the other at 8 p. m.

Speedway Week Is Featured By Local Goodyear Dealers

Goodyear dealers all over America are celebrating Speedway Week, it was announced hree Wednesday by the Hefley-Stedman Motor Company, Goodyear dealers.

In this issue will be found a large display ad announcing Speedway Week. This ad came after another Goodyear ad, scheduled, had been published. Readers will be interested in reading the Speedway ad which tells of the campaign to impress car owners of the value of the "world's greatest low priced tire by Goodyear."

These tires are included in the installment plan purchase announced several days ago by the local dealers.

Baptist Encampment To Open Here on July 21st

The annual Milam County Baptist encampment will be held at Wayside Park, east of Cameron, July 21-26.

Miss Maurine Leonard, secretary of the Encampment, has reported the following out of town speakers will be here for the Encampment. Rev. T. C. Gardner, Dallas; Rev. O. C. Barrow, Hearne; Rev. A. F. Avant, Lampasas; J. Howard Williams, Dallas and Rev. Lem Hodges, Houston.

Those in charge of the various activities of the encampment are: Rev. Kelly Simmons, Thorndale, study courses; recreational, Miss Maurine Leonard; Ray Duckworth, song services; and J. C. Mayfield, grounds.

MEXICAN IS KILLED BY S. P. TRAIN HERE

Struck by a Southern Pacific train at 5 o'clock Wednesday afternoon, S. Lopez, was almost instantly killed.

The accident occured one mile north of the city limits where the S. P. rails lead in from Ben Arnold. Lopez, a Mexican, was a resident of Cameron. His neck was broken and in addition suffered a severe head wound.

Justice Womack Brashear held an inquest and rendered a verdict of accidental death.

SHERIFF BLAYLOCK ILL

L. L. Blaylock, former sheriff, is at home here ill, having returned last week from a hospital in Temple. He was reported doing well and on the road to recovery.

Wreck Victim Is Buried in City

Richard Hearne, 20, who died in a Bryan hospital at 6 o'clock Saturday from injuries sustained in an automobile wreck at Welborn, near College Station, was buried here Monday afternoon.

Hearne was riding in a car with two companions, one of whom was killed. Their car overturned at the grade crossing at Welborn. It was said here that more than a dozen lives have been claimed at this dangerous passage over the rails.

Funeral services were held from the residence of his mother, Mrs. M. A. Hearne at 5 o'clock Monday with Rev. J. Coy Williams of the Methodist church conducting the service. Young Hearne lived in Houston. He is survived by his parents and grandfather and two brothers in Cameron. He was bor nat Arlington and attended school in Cameron.

Deceased had been an employe of a Houston bank for the past two years. Leland Green funeral home brought the body to Cameron where it was prepared for burial and later taken to the Hearne Hotel, home of his parents.

Boyhood friends were pall bearers and the floral offerings, many coming from his old home, gave testimony of the esteem in which he was held by many.

Washington News For Milam County Farmers

From Cameron Herald's Washington Bureau

AID FOR FARM TENANTS

FARM PRICES DECLINE.

FARM INCOME BETTER.

Regardless of what any individual may think of the merits of the Bankhead Bill, thoughtful citizens must be in sympathy with the purpose, which is to prevent the growth of land tenancy in this country and to assist in the growth of owner operated farms.

At present 2,500,000 out of 6,000,000 individual farms in America are operated by tenants, and the tendency is towards more renters, who have little stake in the land that they use.

Back of the bill is said to be the unexpected results that followed the crop control payments of the AAA. Land owners who had been renting land went back to farming in order to get the benefit checks, and tenants and share-croppers were displacen in large numbers. The bill is an answer to the cry in farming regions that the program, while helpful to the land owner, was doing little for the tenant.

A decline in prices of farm products during the month ended June 15 carried the farm price index of the Bureau of Agriculture Economics down to 104 on that date, compared with 108 on May 15. The index was 85 on June 15 a year ago.

Farmers received lower prices for 33 products during the month ended June 15, higher prices for 9 products, and unchanged prices for 3 products. All grains except rice dropped sharply in price. Corn declined moderately.

Changes in group price indexes for the month were: truck crops, down 31 points; grains, down 10 points; dairy products, down 7 points; miscellaneous items, down 3;cotton and cottonseed, down 2; chickens and eggs down 2; meat anima up 1; fruits up 2.

The index of prices paid by farmers for articles purchased is reported at 127 as of June 15, compared with 127 on March 15, and with 121 on June 15 a year ago. The ratio of prices received by farmers to priees paid declined 3 points to 82 per cent of parity during the month ended June 15. The comparable figure for a year ago was 70 per cent of parity.

Prices of live hogs made a strong contra-seasonal advance from May 15 to June 15 due to sharply reduced marketings. The average price received by farmers on the latter date was $8.36 per hundred pounds of hog, compared with $7.92 on May 15, and with $3.52 on June 15, 1934

The increased price of hogs coincident with slightly reduced pries of corn raised the hog-corn ratio to 10 compared with 9.3 on May 15, and with 6.3 on June 15 a year ago. Farmers received an average of 83.3 cents a bushel for corn on June 15 compared with 84.8 on May 15, and with 56 cents on June 15, 1934.

Favorable 1935 crop reports, it is stated, forced prices received by farmers for wheat toward a new crop basis. The average local market price on June 15, compared with 12 cents against 87.8 cents on May 15 and with 78.9 cents a year ago.

Cotton averaged 11.5 cents a pound on June 15, compared with 1 2cents on May 15, and with 11.6 cents a year ago. Potatoes averaged 40.9 cents a bushel compared with 44.6 cents on may 15, and with 64.4 cents a year ago. Prices received by farmers for butterfat averaged 23.7 cents on June 15, against 27.5 cents on May 15, and 22.2 cents a year ago.

Farmers' cash income from sales of farm products and government benefit payments totaled $520,000,000 in May compared with $506,000,000 in April and with $438,000,000 in May a year ago, according to the Bureau of Agricultural Economics.

The cumulative total January to May inclusive this year was $2,423,000,000 against $2,137,000,000 in the same five months of 1934. Of the total this year, $2,167,000,000 was income from marketings and the remainder from benefit payments. Marketings in the corresponding period last year yielded a cash income of $2,017,000,000.

The cash income from sales of farm products in May was $484,000,000 compared with $457,000,000 in April and $422,000,00 in May, 1934. The increase from April to May, it is stated, was less than usual. Rental and benefit payments in May totaled $36,000,000 compared with $49,000,000 in April and $16,000,000 in May, 1934.

There was a 3-point decline in the general level of farm prices from April to May this year, and less than the usual increase in marketings of many farm products. The decline in farm prices during May, continued in June, declining from 108 on May 15 to 104 on June 15.

Nevertheless, it is expected June income will exceed the $410,000,000 received in June last year. Rental and benefit payments in June will be more than the $29,000,000 received in June, 1934, it is stated.

NEW CREDITS GIVEN TO CAMERON SCHOOLS

The University of Texas Interscholastic League is making a study of the school awards, including football, basketball, track, field and other sports.

Dean T. H. Shelby of the University of Texas at the request of the State Interscholastic League Directors has appointed a State Committee to make the investigation.

E. A. Perrin, Superintendent of the Cameron Schools, has been appointed as a member of this committee. E. S. Farrington of Fort Worth is the Chairman.

The purpose of the committee will be to ascertain the extent of such awards, the cost of the awards, and the method of determining on what basis the awards are made. The interscholastic league authorities look forward to recommending uniform methods of procedure in making awards.

The Cameron High School made application for affiliation in music, home economics, one half credit and commercial law, one half credit.

The State Department of Education reported last week that the affiliation was granted in music.

This week the welcome information was received that the one half credit asked for in the home economics and the commercial law have both been accepted.

Each of these subjects and each of the credits is for new work placed in the course of study for the first time the past year.

When Miss Young was employed the third year of home economics was offered for greater advantage to the pupils wishing that work.

The material submitted to the State Department of Education was under the direction and supervision of Miss Robbins in the Home Economics Department, and under Miss Elizabeth Lanham of the Commercial Department in the Commercial Law.

This granting of credit speaks well for both these teachers.

LABOR SET-UP

The new collective bargaining set-up contained in the National Labor Relations Bill provides for a majority vote to select the worker's agency, disqualification of company unions and authority for a labor board to prevent "unfair labor proctices," such as discrimination for union activities.

CONTINUED

Bank deposit insurance continues by virtue of a resolution extending the present $5,000 limit for 60 days, after which it is presumed that a banking bill will be enacted.

For good, sound, dry Cotton Seed delivered Oil Mill.

Seed, per ton $35.00

Hulls, per ton $13.00

Meal, per sack $1.95

Horstmann'Bros

TIRE Store

NRA

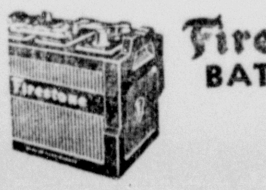

Firestone BATTERIES

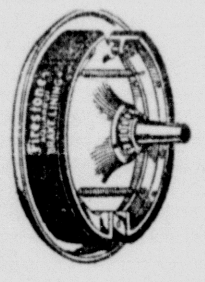

Machine Tested and Adjusted

FIRESTONE PRODUCTS

Buy now before prices advance

Horstmann Brothers Tire Store

Women Who Have Pains Try CARDUI Next Time!

On account of poor nourishment, many women suffer functional pains at certain times, and it is for these that Cardui is offered on the record of the safe relief it has brought and the good it has done in helping to overcome the cause of womanly discomfort. Mrs. Cole Young, of Leesville, La., writes: "I was suffering with irregular . . . I had quite a lot a pain which made me nervous. I took Cardui and found it helped me in every way, making me regular and stopping the pain. This quieted my nerves, making my health much better." . . . If Cardui does not benefit YOU, consult a physician.

The CAMERON THEATRE

Thursday, Only, July 11
"WINGS IN THE DARK"
Myrna Loy, Carey Grant

Friday and Saturday July 12 and 13
"NIT WITS"
Wheeler & Woolsey—Comedy and Cartoon

Saturday Preview, July 13 10:45 p. m
"LADIES LOVE DANGER"
Gilbert Roland, Mona Barrie—Selected Shorts

Sunday and Monday July 14 and 15
"GOIN' TO TOWN"
Mae West—News and Comedy

Tuesday and Wednesday July 16 and 17
"UNWELCOME STRANGERS"
Jack Holt, Mona Barrie—Comedy and Cartoon

Thursday, only, July 18
"VAGABOND LADY"
Robt. Young, Evelyn Venable

Friday and Saturday July 19 and 20
"RUGGLES OF RED GAP"
Chas. Laughton, Zasu Pitts—Comedy and Cartoon

Saturday Preview July 20, 10:45 p. m.
"STOLEN HARMONY"
Ben Bernie, Geo. Raft—Selected Shorts

The MILAM

Friday and Saturday July 12 and 13
"The Phantom Empire" No. 6
A WESTERN PICTURE

COLEMAN FUNERAL HOME

Funeral Directors and Embalmers

AMBULANCE

DAY PHONE 132

Licensed Embalmers—

Billie Marek Phone 546

James L. Coleman Phone 362

Buy modern gas heating equipment in July

• Begin Monthly Payments in OCTOBER!

HEAT from blazing sunshine now, but when the first cold snap arrives next winter what kind of heat will you have? Will it be healthful circulated heat that keeps room temperature uniform, or will it be hot in spots with drafty floors and sweating windows? Right now is a good time to settle the question!

Your gas company is offering price concessions and easiest kind of terms to make planning your winter comfort now with floor furnace or circulating heater worthwhile. These units are the advanced types that prevent wall sweating and keep an even flow of warmth over the room.

Telephone or visit your gas company now and talk with gas heating man. He will be glad to advise on the proper equipment for your needs. If you buy now you pay only small amount down with monthly payments beginning in October!

LONE STAR Community Natural Gas Co. GAS SYSTEM

CHAMBER COMMERCE PROGRAM ANNOUNCED

The following activities for the Cameron Chamber of Commerce has been announced by W. F. Paden, secretary.

On Thursday, July 11 a delegation will go to Caldwell to attend a meeting of highway 36 association. Those going from Cameron are: John B. Henderson, president of the Cameron Chamber of Commerce; R. G. Grabein, chairman of the highway committee of the Chamber of Commerce, W. F. Paden, Conn Isaac, Milam county auditor, Grady Stidham, Milam County Commissioner and Dr. W. R. Newton.

On July 12 an encampment for negroes, under the direction of W. H. Phillips, Milam county negro farm agent, will be held at Wayside. This is sponsored by the local Chamber of Commerce.

A meeting of City Councils, Commissioners' Courts and Chambers of Commerce have been called to attend a meeting on the 18th and 19th at Caldwell to hear H. P. Drought of San Antonio discuss federal appropriations to various projects.

Mrs. Frances J. Ronshousen, Jr. of Port Arthur has concluded a few weeks visit here with her parents, Mr. and Mrs. Wm. R. Rogers.

Mrs. H. Holzhouer has returned from Temple where she attended the funeral of her brother, Luke Hobson, who died suddenly July 3rd while visiting in Brownwood. Mr. Hobson's home was Temple. He is survived by his wife and four children.

KNIGHTS BEAT LOTT IN THRILLING GAME

The Knights of Columbus ball team were the victors of a hectic battle that left the fans gasping for breath. The Knights in a story book fashion came from behind a 4 run lead to win the game by a narrow margin of one score. Lott gathered three runs in the third inning and one in the fourth. The Knights made their first run in the sixth inning on a couple of two baggers by Cotton Ross and Ernie Michalka. Three more runs were picked up in a hit fest in the eighth to tie the score.

The first half of the ninth inning Ladis Matula got a base on an error. Two more errors resulted in his getting to third. With Ladis on third the next man struck out. On a squeeze play, with Rudy Michalka bunting, Ladis scored the winning run. Lott in their half of the ninth inning had a chance to turn the tide. Two men were on but with two out. The batter after hitting a long foul fly that turned the Cameron team grey haired, popped out to the pitcher.

The pitching of Ladis was outstanding as was also the hitting of Bell and Ross who got two hits each. Shorty Matula got credit for a triple the only one of the game. Lott has a very fine team and will always be hard to beat.

Mr. and Mrs. C. F. Shafer and baby of New Braunfels were week end guests of her parents, Mr. and Mrs. A. R. O'Neal. Mrs. Shafer before her marriage was Miss Melissa Bee O'Neal.

THE STATE OF TEXAS,
COUNTY OF MILAM,
CITY OF CAMERON.

The City Council of the City of Cameron, Texas, convened in regular meeting on the 2nd day of July, 1935, with the following members present, to-wit:

Chas. C. Smith, Mayor; Leland Green, A. M. Horstmann, Sam McDermott, and J. D. Bass, Aldermen; Dan Tyson, City Secretary, with the following absent: Bob Terry, constituting a quorem, at which time the following among other business, was transacted, to-wit:

Alderman Horstmann introduced a proposed ordinance. The ordinance was read in full.

Alderman Bass made a mtoion that the rule requiring ordinances to be read at more than one meeting be suspended. The motion was seconded by Alderman Horstmann. The motion carried by the following vote:

AYES: Alderman Horstmann, McDermott, Bass and Green.

NOES: None.

Alderman Bass made a motion that the ordinance be passed finally the motion was seconded by Alderman Green. The motion carried by the following vote:

AYES: Aldermen Bass, McDermott, Horstmann and Green.

NOES: None.

The Mayor announced that the ordinance had finally passed. The ordinance is as follows:

AN ORDINANCE

Fixing Sewer Rates for the City of Cameron, Texas, and the matter of collecting and regulations as to Sewer Connections and the operation thereof.

BE IT ORDERED BY THE CITY COUNCIL OF THE CITY OF CAMERON, TEXAS:

1. That the sewer service rates to be charged and collected by the City of Cameron, Texas, from the property using the privileges of said sanitary sewer system within the City limits of said City, shall be and are hereby fixed as set forth below; and the matter of collecting the charges and regulations in the operation of said system and connections shall be as follows:

Three Dollars per year shall be charged for each connection.

2. Accounts are payable Annually —October 1, to January 31. 10 per cent penalty will be charged on delinquent payments. If payments are delinquent sixty (60) days, service will be discontinued. An additional $1.00 will be charged for reconnection of Sewer Service.

3. The tapping fee in connection with the sewer system shall be Free.

4. The City will provide wye's in the alley or street adjacent to lot or nearest corner of connector's property within two feet of surface. House connection from City lateral to be installed at expense of patron in accordance with regulations of and subject to instructions of City.

5. By reason of the fact that the passage of this ordinance is necessary for the immediate preservation of public peace, property, health and safety creates an emergency demanding that the rule requiring ordinances to be read at more than one meeting of the City Council be suspended and that this ordinance take effect from and after its passage, and it is so ordained.

PASSED AND APPROVED this 2nd day of July, 1935.

CHAS. C. SMITH,
Mayor City of Cameron, Texas.

Attest:
Dan Tyson, City Secretary.

THE STATE OF TEXAS,
COUNTY OF MILAM,
CITY OF CAMERON.

I, Dan Tyson, City Secretary of the City of Cameron, Texas, do hereby certify that the above and foregoing is a true, full and correct copy of the minutes of a meeting of the City Council of the said City held on the 2nd day of July ,1935; that it discloses and contains a true and correct copy of the ordinance passed at said meeting; that the ordinance is duly of record in the minutes of said City Council in Book one, at page

Executed under my hand and Seal of said City, this the 2nd day of July, 1935.

DAN TYSON, Secretary,
(seal) City of Cameron, Texas.

Mr. and Mrs. J. H. Sapp are spending some time in Houston and Galveston on a visit with relatives.

ACCUSE PREACHER

Woodbury, N. J.—Clarence Davis, 55 year old colored preacher, is accused of stealing a church, 26 chairs, 7 Bibles, and 8 song books. His arrest followed a row with the congregation which was using a portable building 12x20 feet. The pastor insists that the property was his.

GRAND JURY CALLED IN EXTRA SESSION

The May term of the Milam county Grand Jury was recalled and assembled on Tuesday morning, with J. W. Rosson, Jr., of Cameron as foreman. Other members of the jury are : H. M. Akers, W. A. Heath, Cameron; S. D. Lawhorn, Ad Hall; J. H. Thomas, Gause; Chas. Williams, Milano; M. C. Moore, Davilla; S. A. Easley, Cross Roads; Gus Pimpler, Clarkson; Leo Fuchs, Buckholts; C. F. Nolte, Ben Arnold, and V. A. Kubecka, Buckholts.

R. S. Wiley is door bailiff and the following are riding bailiffs: Joe Lankford, W. C. Colvin, Geo. Gamble, Ben Mauldin, Carl Marburger, F. J. Gant.

John Watson, student in State University, was a week end guest of his parents, Judge and Mrs. John Watson.

Mrs. W. G Harsha is visiting relatives in Wharton and will assist in a Bible School that is being held in that city

Mrs. Hamilton Bonnet and family of San Antonio are guests of her parents, Mr. and Mrs. T. S. Henderson.

Mrs. Joe Kreusch of Saint Louis visited her sister, Miss Leila Woolley one day last week and was accompanied to Marlin by Miss Woolley where she will take the hot mineral baths.

Mr. and Mrs. W. J Watson had as week end guests Mr. and Mrs. V. A. Robinson and son, Lowell, of Fort Worth, and her mother, Mrs. H. C. McKee who has been visiting in Ft. Worth.

Now!
ANY HOME - ANYWHERE
can have
MODERN CITY
REFRIGERATION

ELECTROLUX operates on KEROSENE

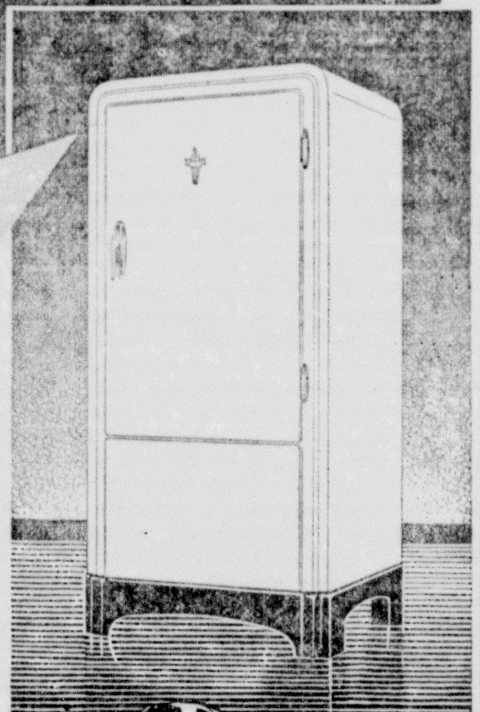

No daily attention—tank holds enough for a week

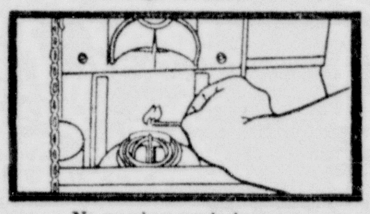
No moving parts to wear or become noisy

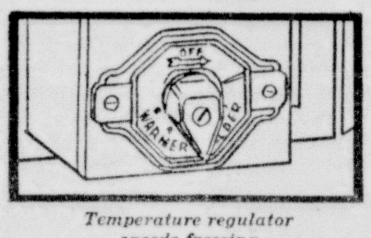
Temperature regulator speeds freezing

"ONE FIVE GALLON FILLING RUNS OUR ELECTROLUX FOR A WEEK"

HERE'S great news for every rural home! The finest of modern refrigerators—Electrolux—now operates on kerosene. It brings to the country the same perfect refrigeration, the same unfailing supply of ice cubes, that has made Electrolux the favorite for more than 500,000 modern city homes and apartments.

Costs Little To Run!

And remember: it brings you, as well, the famous Electrolux economy! Owners report their Electrolux running for as little as 3½¢ a day. Think of it!

Simpler . . . No Moving Parts!

The reason for the amazing economy of Electrolux is its utter simplicity. Like all Electrolux refrigerators, the kerosene model has no moving parts! The heat from a wickless glow-type burner circulates the simple refrigerant, which is cooled by ordinary air. Electrolux uses no water! Requires no daily attention.

Saves On Repairs, Too!

In addition to its other vital advantages, Electrolux's freedom from moving parts means a real saving to you. For parts that move will wear. Electrolux has none to need repair! And no moving parts, either, to cause noise or become noisy!

Modern Living at Its Finest!

Picture this beautiful refrigerator in your home. American women themselves created its smart design. It will make any kitchen a happier place to work in. More important, it will give your food fullest protection, freeze ice cubes and delicious desserts for you, and help you make crisp salads . . . for only a few cents a day!

FREE *This illustrated booklet giving interesting information about the Kerosene Electrolux. Write for your copy today.*

MAURITZ-BALDWIN CORPORATION
HARDWARE AND MODERN HOME EQUIPMENT
McCormick-Deering Farm Machinery

J. K. FREEMAN
Cameron, Texas

Farm Loans

Private Money to Loan at low interest rate on improved farm lands.

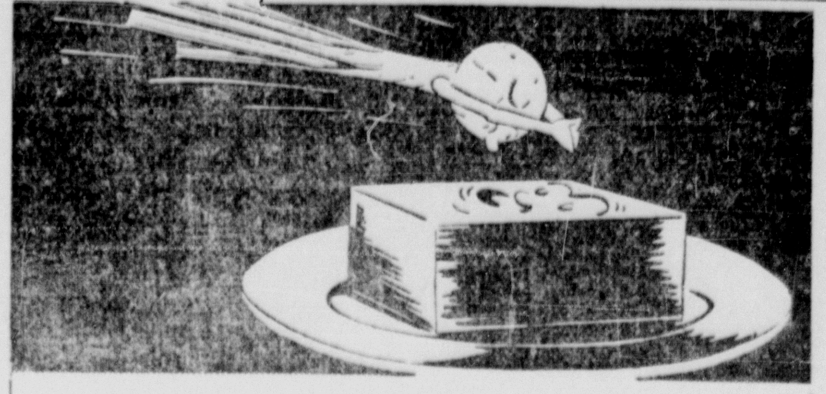

The Unwelcome Onion

The onion likes nothing better than to intrude himself where he doesn't belong. He's doomed to disappointment in a refrigerator that's AIR-CONDITIONED . . . with ICE! He HAS to stay in his place. Milk and butter stay sweet and natural in wide-open containers that permit them to breathe their fill of the FRESH, cold, MOIST air that, like a refreshing ocean breeze, wafts over them. This constantly circulating current of ever-moving, ever-fresh, cold, moist air whiffs away all stale odors from refrigerators AIR-CONDITIONED . . . with ICE! •

Each food retains its OWN flavor . . it doesn't borrow from others. This BETTER refrigeration keeps foods in better condition. Your pocketbook feels better, too, because AIR-CONDITIONED refrigeration . . . with ICE . . . is economical to buy and inexpensive to maintain.

Tune In . . . THE ICE PARADE
Monday Evening — 8:30 P. M.
WFAA-WBAP — KPRC — WOAI
A feature program by the Southwest's outstanding musicians . . . a half hour of entertainment you will thoroughly enjoy.
Learn how you may win a beautiful Ice Refrigerator — FREE!

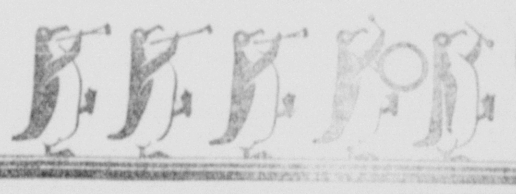

FREE EACH WEEK

Cameron Ice & Cold Storage Company
Cameron, Texas

"WATCH THE FORDS GO BY"

OVER TWO MILLION

Over two million Ford V-8 cars and trucks have been built — over a million within the last year. You see them everywhere. Owners are enthusiastic about the all-round value and economy of the car.

THE REASON

The Ford has made it possible for the average purchaser to have the kind of car that used to be beyond his reach. Fine-car performance, comfort, safety, beauty and convenience are now available to all.

FORD MOTOR COMPANY

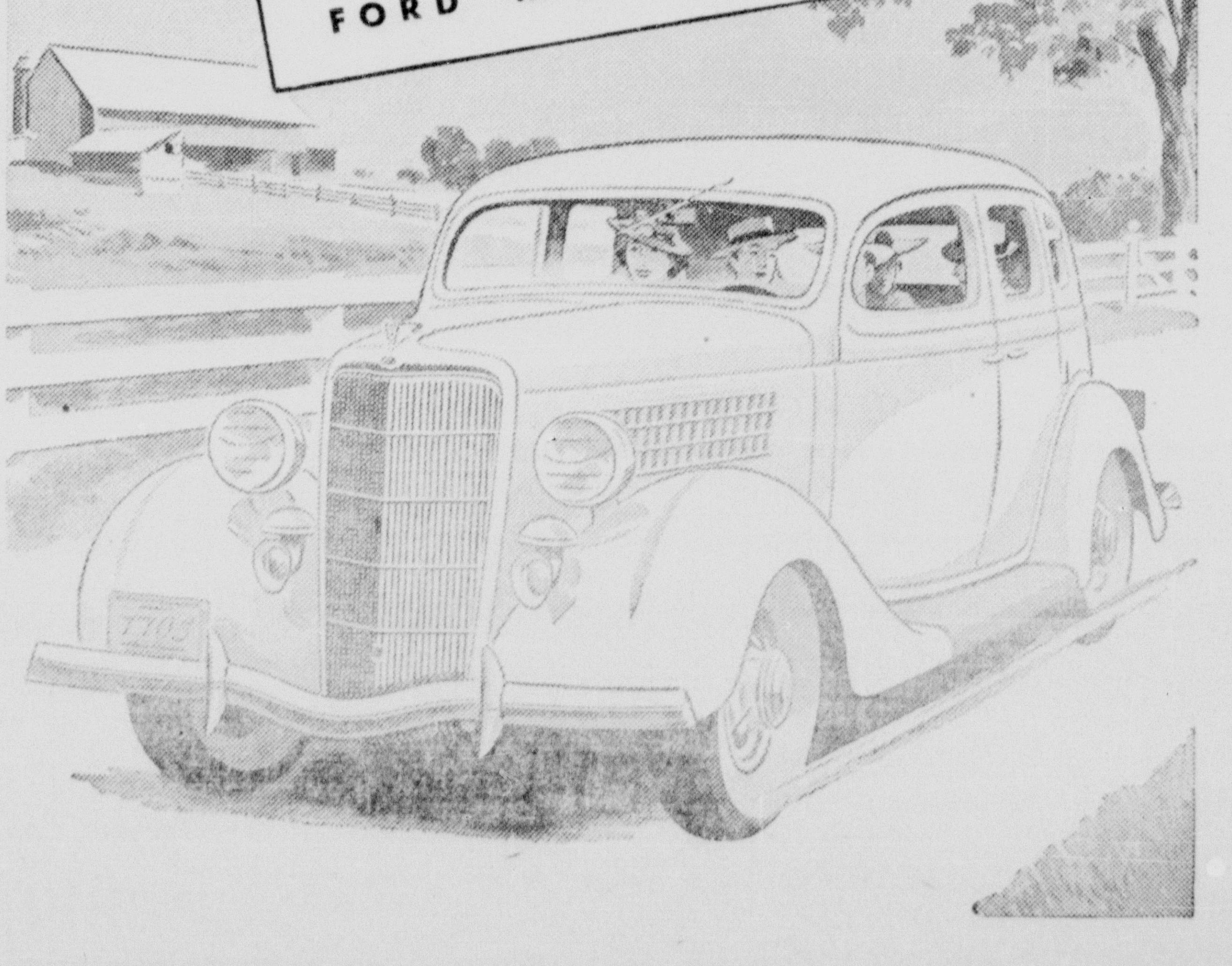

SEE THE FORD EXHIBITION AT THE CALIFORNIA PACIFIC INTERNATIONAL EXPOSITION AT SAN DIEGO

The Cameron Herald

JEFFERSON B. WHITE
Editor and Publisher

Entered in the Post Office at Cameron, Texas, as mail matter of second class, under an Act passed by Congress, March 3, 1879.

Subscription Price

In Milam County	$1.00
Six Months	50c
Four Months	35c
To other postage zones, 1 yr.	$1.50
Six Months	75c
Three Months	40c

Advertising Rates

Per Column inch display	30c
Line rate, first insertion	10c

All Resolutions, Obituaries and Notices of Public Entertainments, where admission is charged or funds obtained, charged at regular rates.

The New Tax Program.

Much discussion has followed the proposal by President Roosevelt to revise the Federal tax system "toward progressive taxation of wealth and of income." The progressives in the Senate greeted it with enthusiasm while conservative Republicans and Democrats were not so elated. However, the presidential proposal recommends itself to liberal and progressive thought.

In promulgating his proposal President Roosevelt pointed out that "wealth in the modern world does not come merely from individual effort; it results from a combination of individual effort and the manifold uses to which the community puts that effort. . . . The people in the mass have inevitably helped to make large fortunes possible. . . . The ownership of wealth represents a great public interest and a great ability to pay."

The first of the three points in the Roosevelt program is heavier taxation on gifts or inheritances of great size, affecting those of $10,000,00 or more. The President said, "the transmission from generation to generation of vast fortunes by will, inheritance or gift is not consistent with the ideals and sentiments of the American people." Not long ago, Secretary of the Treasury Morganthau estimated that an inheritance tax based on present income tax rates would bring in $600,000,000 a year.

Secondly, the President urged that taxes on very large incomes be increased, pointing out that at present a person with an income of $5,000,000 pays at the same rate as one with an income of $1,000,000. He might have also added that income rates in this country are far below the rates in Great Britain The President President defended his proposal by saying that "taxation according to income is the most effective istrument yet devised to obtain just contribution from those best able to bear it and to avoid placing onerous burdens upon the mass of our people."

Third on the presidential recommendation was an increase in the graduated tax on corporation income, ranging from ten and three-quarters per cent, to sixteen and three-quarters per cent, in lieu of the present flat rate of thirteen and three-quarters per cent. The presidential argument was that "the smaller corporations should not carry burdens beyond their powers; the vast concentrations of capital should be ready to carry burdens commensurate with their powers and their advantages."

Select Your Friends.

The young people of Cameron have probably knocked around in life enough to know that it is very important for them to associate with the right people. Nothing is so contaminating as association with evil companions.

If there are things that you prefer not to do the proper defense is not to associate with the class of people who do them. If there are things that you admire, and would like to do, the proper encouragement is to linger with the doers.

Be careful of the people with whom you run and your habits will almost take care of themselves. Laxness in selecting one's friends almost inevitably results in laxness of character.

Look Before Shooting!

An 11-year-old girl died the other day because a farmer was anxious to wound a chicken thief and shot into his field of rye when he saw a crouching figure there.

Unknown to him, the girl, a visitor at his home, had made a practice to play in the evening in the rye. She was playing happily when he ran out into the field with a double-barreled shotgun and cut loose with both barrels. Her last words were, "If I die, please give my love to my mother."

This sad story merely illustrates what happens all over the country because men are too quick to shoot. Of course no one likes to have others steal his chickens, or his crops or anything else. At the same time, there is little excuse for the quick trigger action that often results in the death of innocent people.

No "Blocs" If You Please.

Advocating the formation of a labor party, as an independent political factor, Louis Waldman, a Socialist leader of the East, thinks such a step is necessary to solve national problems in our traditional democratic method.

Mr. Waldman is sure the American people will never submit to communism or fascism but feels that the "two old parties" have been unable to develop new democratic forms, on the basis of constructive Federalism, through amendments to the Constitution.

He admits that it would be futile to offer a labor party without the participation of the American Federation of Labor and seems to think that the organization will be compelled to "take the initiative to this end."

Without questioning the right of organized labor to form its own political party whenever its leaders think this is wise or in the interest of labor we doubt very much if such a step would assist in solving our national problems or in promoting the fundamental interest of labor itself.

The basic idea of the American government is that of representation but behind it lies the theory that the welfare of the entire nation is the supreme aim of the governmental endeavors. In Congress today we have many representatives of various political units and most of them pretend at least, that they serve the best interests of the nation. To change that ideal, with a Congress composed of blocs, admittedly serving various interests, would be to introduce a very different conception of the American method.

The inauguration of a labor party, with its own elected representatives, would, we fear, cause other Congressmen to overlook their responsibility to labor as a part of our economic commonwealth and leave to its spokesmen the task of securing its rights. This, we think, would be disadvantageous to labor in the long run. Moreover, the formation of a labor bloc would inevitably lead to the rise of similar groups, with the result that the legislation would soon be passed solely and admittedly in the interest of the blocs able to muster control of the government.

Flies and Typhoid.

It may be monotonous but our advice continues to be, "kill the flies." People in Milam county will find this job less tiresome and less expensive than attending to the first case of typhoid that hits their family.

Screened houses and energetic use o fa good fly swatter are health in-of a good fly swatter are health in-that wears down the patient. It is transmitted through filth. It can be avoided in most cases, by a vigorous slaughter of flies.

Religion Sure to Live.

A very distinguished college president has recently assured his students that religion will live. It is rather striking that he thought it necessary to make such a statement.

Religion will certainly live. What worries most people is not the demise of religion but the uprooting of certain particular religious tenets. Religion, in the future, will surely be better than it is today in the hearts of present day men and women.

When you see a man worried about what will happen to religion you can rest assured that what worries him is what might happen to his own brand of religious thought. Just like the Eskimos worship their special totem poles the average citizen today bows down to his own special religious teachings. As a rule, he is interested not in religion but in his church, its teachings, and its prejudices.

The world has a long way to move before the complete religious revelation will be acceptable to all men. When that will be is by no means certain, unless there are in our midst, citizens who have a peculiar insight into the Divine mind, and understand it better than everybody else.

Regulating Freight Rates.

Freight rates should be calculated on three factors:

(1) Cost of loading;
(2) Cost of hauling per mile;
(3) Cost of unloading.

This seems elemental, yet we doubt if a single tariff is based on any such idea. The railroads, to meet water rates and other competition, cut their tariffs some places and notch them up elsewhere. If your freight happens to be in the elsewhere class you pay the bill.

Why should any rate from San Francisco to New York, for example be cheaper than from Denver to New York? If the railroads are not the economical transporting system then the business belongs to the competitor. No bolstered tariffs, however disguised, should permit any favorism.

When all freight rates are based solely on service rendered this country will have settled one important matter.

Everybody Needs a Vacation.

The summer season being at hand, according to the calendar, we may take it for granted that vacations will be taken by as many as can afford to get away from work. There will be some citizens of Cameron who won't have time to take a rest! They are foolish; a longer rest will come sooner.

Unfortunately, those who need the rest will be the hardest to convince that vacations pay. They will think of the money to be spent, the income to be lost, and the many uses to which the sum could be put. They will decide, perhaps, to stay at home, bending over the work a little harder, and driving the body to its task. Not only will they deplete their strength physically but they will fatigue their mental powers, causing lost efficiency.

Help Your Own Child.

Few parents in Milam County have anything to do that is more important than assisting junior to become a better citizen than senior.

Every parent wishes greatness of character for the youngsters, but many of them fail to develop the comradeship that is vital to the proper mental, physical and moral growth of parent as well as child.

KILLS HIS GIRL

Huntingdon, W. Va.—Jealous because "his girl" went to a church social with his younger brother, Franklin Petry, 19, pulled her from his brother's side and clasped her in his arms. When she resisted, he fired and turning the weapon on himself, took his own life. A score of persons witnessed the double killing.

STRIKERS PRAY AND SING

Oklahoma City.—One hundred pickets at a packing plant greeted workers, coming out of the plant for the first time in 23 days, with old fashioned church hymns and prayers instead of jeers and missles. The pickets, according to strike leaders, set a new precedent.

Mrs. J. E. Gregory and daughter Miss Elizabeth Gregory, have returned to their home in Houston after spending a few weeks here with relatives. They were accompanied by Miss Imogne Beach and mother, Mrs. Dot Beach.

How Cardui Helps Women To Build Up

Cardui stimulates the appetite and improves digestion, helping women to get more strength from the food they eat. As nourishment is improved, strength is built up, certain functional pains go away and women praise Cardui for helping them back to good health. . . . Mrs. C. E. Ratliff, of Hinton, W. Va., writes: "After the birth of my last baby, I did not seem to get my strength back. I took Cardui again and was soon sound and well. I have given it to my daughters and recommend it to other ladies." . . . Thousands of women testify Cardui benefited them. If it does not benefit YOU, consult a physician.

DENTAL NOTICE

The undersigned dental dental offices will be closed on Saturday afternoon of each week during the months of June, July and August.

DR. A. S. VALENTA
DR. E. R. ZELLNER
DR. A. E. KRUSE
DR. JAMES WATSON

E. O. SCHILLER, PHARMACIST

Great Southern Surplus Protection to Policy-Holders

Legal Reserves for Policyholders as Required By Law
$36,903,434.91

Surplus Protection to Policyholders In Addition to Legal Reserves
$5,115,898.11

Total Admitted Assets
$42,207,599.57

Exceeds Legal Requirements By More Than
$5,000,000.00

Insurance in Force, Not Counting Accident and Liability, Over
$226,000,000.00

GREAT SOUTHERN
LIFE INSURANCE COMPANY

Twenty-Six Years' Experience—1909 To 1935

E. P. GREENWOOD, Pres. HOUSTON, TEXAS

A. V. WOKATY, Agent

CATALINA

There IS Something in a Name.

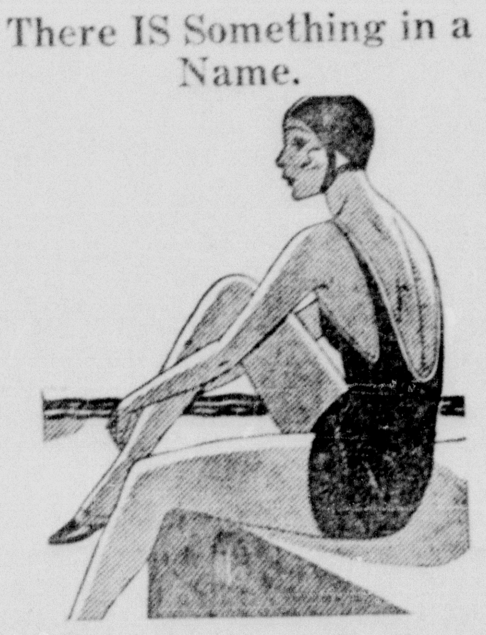

Bathing Suits

Boys Trunks	$1.75
Mens Trunks	$2.50 to $3.00
Ladies Suits	$3.00 to $5.00
Bathing Caps	15c, 25c and 50c
Belts	25c

Catalina All Wool Suits

New Cameron Drug Co.

PHONE 21 "ONLY THE BEST"

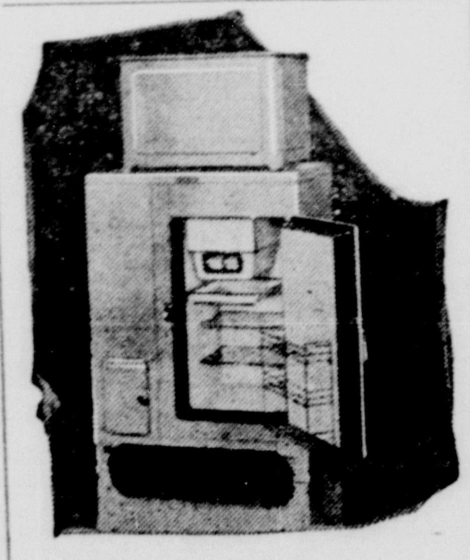

COLD *from* Oil Heat

YOU can depend on the performance of Superfex, the oil burning refrigerator. *It is designed especially for use in your home in the country,* and operates without outside power. Just fill the small reservoir with kerosene, then light it and leave it. In about two hours, the burners go out automatically, and you have refrigeration for 24 hours, without bother or worry. A full year of efficient refrigeration for less than $10!

In Superfex your foods are always fresh and wholesome, Superfex gives you plenty of large ice cubes. You can depend on fewer hours of toil in the kitchen . . . fewer steps to take while preparing meals, because your foods are within easy reach.

The dependable Superfex is available in five models. Ask today about the one that suits you best. A demonstration will not obligate you.

Green & Boedeker
Cameron, Texas

A Product of Perfection Stove Company
SUPERFEX
Oil Burning REFRIGERATOR

COMMENT ON SPORTS BY SHERIDAN

1935 UPSET YEAR.

PERRY BRITISH CHAMP.

COLLEGE GOLF-TENNIS.

ALL-STAR SQUADS.

BASEBALL NOTES.

IN SHORT—

The year 1935 is but a little more than half gone, and yet the many unexpected happenings in the world of sports have already given more than enough reasons for the term, "The year of Upsets," which is being commonly associated with the numerals 1935. The first of these unexpected turns came in February at the rich Santa Anita handicap. What readers (or reader, as the case may be), would have predicted boldly that Azucar, an outsider, and not Equipoise, Twenty Grand, or Mate would win the jaunt. Who could have selected Omaha, and not Today or Nellie Flag to win the Kentucky Derby and continue to be the outstanding mount of the racing season?

What follower of the squared circle would have prophesied that Joe Louis, a rank outsider not even heard of in 1934, would become the outstanding heavyweight of the boxing world, or that a mere relief worker the oft defeated Jim Braddock, would stage a startling comeback to become the champ in the heavy division? Who'd have thought that Jim Londos, who had not been officially defeated in six years, would lose his mat title to one, Dan O'Mahoney, Irish wrestler?

Who could have predicted the sudden rise in the tennis world of youthful Donald Budge, West Coast racquet wielder, or said that Mrs. Helen Wills Moody would even attempt a comeback, or that Australia's highly rated Davis Cup team would lose out at the hands of Germany, of all nations? What followers of golfers' tourneys could have pointed out Sam Parks, Jr., and Alfred Perry as winners of the American and British opens respectively?

How many sports writers picked the New York teams as the cream of the crop in each of the big leagues? Few, yet July 4 found the Gothamites on top of each circuit, ahead of the Cards and Indians, co-favorites in the concensus. Predictions for Babe Ruth at the start of the season were that the Bambino would play the entire season and follow-up with the managership of the Braves in 1936. The Big Boy surprised all hands by quitting in May with little else but six home runs to show for his work. Who would thought that Fred Marberry who won 15 and lost six last year, would be released and appointed to the American League umpiring staff, or that infielders Buck Walters, of the Phils and Red Kress, of the Nats would take their first turns on the mound since joining Organized Ball and immediately become dependables on the two most ineffective pitching staffs in the majors? Regardless of how true to predictions other major events in the sporting world turn out to be, the year 1935 has already earned its new moniker, "The Year of Upsets."

Alfred Perry, 30 year old unknown turned in rounds of 67 and 72 on the final day to gain the British open title for the host country. Perry's victory gave British the title twice in succession for the first time in 14 years. In winning by four strokes over second place Alf Padgham, Perry tied the aggregate record for the tourney held jointly by Gene Sarazen and Henry Cotton, at 283. The best of the American entries were Lawson Little, who tied for fourth place at 289, and Henry Picard, who was sixth with 292.

Recent national intercollegiate tourneys saw new champs crowned in new fields, tennis and golf. Losing but one set in the whole tournament, Wilbur Hess of Rice Institute, won the tennis title at Evansville, Ill., with a 6-1, 7-9, 6-3, 6-3 victory over Leonard Patterson of California Tech. Hess was graduated this year from Rice thereby leaving his title open for next year. Ed White, Texas defeated Fred Haas, Louisiana State, 5 and 4 at the Congressonal Country Club in Washington to become the new golf title holder. Last year White bowed to Yates for the championship but this time defeated Yates among others to annex the crown. White is not a graduate, but will leave his title open as this was his third year of competing in the title rounds.

The latest heavyweight ranking list of the National Boxing Association puts Joe Louis as the No. 2 heavy of the world behind Jim Braddock, who is rated first as the title holder. In order behind Louis are listed Max Schmeling, Max Baer, Primo Carnera, Walter Neusal, Steve Hamas, Art Lasky, Jack Doyle and Jack Peterson. The ranking clearly shows Louis' sensational rise to fame, as he is placed over Baer and Schmeling, the equal of whom the Brown Bomber has yet to encounter.

We are still wondering, after seeing the rosters of the players for the annual All-Star game, just why it was decided to let the two managers, instead of the fans, select the personnel of the squads. The American League boys, selected by Cochrane with the assistance of his rival American League managers, included Harder, Grove, Rowe, Gomez and Bridges, pitchers; Cochrane, Dickey and R. Ferrell, catchers; Gehrig, Myer, Gehringer, Bluege and Foxx, infielders; and Bob Johnson, Simmons, Vosmik, Cramer, Chapman and West outfielders. The National crowd, selected in the same manner by Frisch, included Hubbell, Mungo, Derringer, Schumacher and J. Dean, pitchers; Wilson, Hartnett and Mancuso, catchers; Terry, J. Collins, Frisch, W. Herman, Vaughan and Martin, infielders; and Medwick, W. Berger, P. Waner, Ott and Joe Moore, outfielders.

In our humble opinion, Frisch gathered together a more representative team of this season's best records than did the fans last year in the National League. However, a glance at the records show that Mr. Cochrane allowed his respect for the lifetime performances of the American League players to guide him in his selections. In looking at Frisch's selections, we find that only Cy Blanton and Roy Parmelee were left out in favor of players who have an inferior season record but better lifetime figures to their credit. The regular positions were consistent with present batting performances, with Ripper Collins, Billy Herman, Burgess, Whitehead, Mel Ott and Joe Moore, excellent defensive performers, the natural understudy choices.

In the American circuit, however, there is a different picture. Vito Tamullis, of the Yanks, and John Whitehead, whose several losses have been more a result of lack of support than of ineffective twirling, have been left off and Grove and Gomez, two money players with poor records, have taken their places. The records of Harder and Bridges, and the sensational comeback of Rowe, however, cannot be denied. The catching staff boasts of three receivers, but Rollie Hemsley, heaviest hitting backstop of the league to date, has been left out of the picture. Hank Greenberg, who is well on his way to a new record for runs batted in, and leading slugger of the circuit, was in the grandstand watching Lou Gehrig perform. The two second basemen, Myer and Gehringer, were natural selections, with Myer having the edge in season play. Eric McNair is the cream of the crop of shortstoppers this season, but Joe Cronin was selected. Jimmy Foxx's versatility gave him the third base call. Bluege's sensational batting comeback and his reputation as the best defensive infielder in the game makes him the natural sub. Mule Haas and Johnny Stone were left out in favor of poorer season performers, but West's outfield reputation, similar to that of Bluege, resulted in his getting the call.

It's all well and good to see color in the game, but is it fair to the boys who have been toning their departments of play, inspired by the All-Star game, to leave them out of the picture entirely?

In the Dugout—Manager Walter Johnson recently pitched five innings as the Indians defeated D farm. . . As a result of Judge Landis' rule on Alabama Pitts. Shoeless Joe Jackson wants a chance to return to Organized Ball. . . . Bill Jeffcoat, Giant rookie with Richmond, was hit by the pitcher his first three times up when scouted this spring by Hank Deberry, Giant ivory-hunter. . . . Braves reported sold—What, again? . . . Maybe Walter Johnson will be blamed for Earl Averill's hurting his hand with a firecracker. . . . Mule Shirley, former manager of the Chatanooga Lookouts, has been fired as leader of the Southern League team twice this year. . . . Clyde Milan is his final successor.

Here and There—Wedding bells are still ringing in the ears of Max Baer, recently married in Washington, and Bill Bonthron, the same in Montreal. . . . Mrs. Baer announces boxing retirement for Maxie, but Bonthron beats his wife to it by announcing retirement himself. . . . Jack Doyle knocked out his first American rival Jack Donota after 1:06 of the first round. . . . Joyce Wethered continues her successful tour of the U. S. thrilling spectators with consistently good rounds.

JOHN DEERE No 3 MOWER

With enclosed Gear Running In Oil

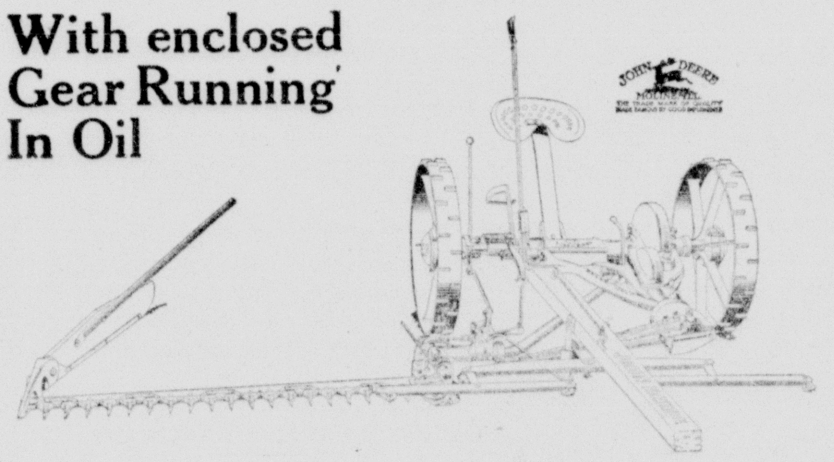

Today's outstanding mower of its size. Gears, wheel bearings, differential pawls, countershaft and pitman shaft bearings are enclosed and run in oil.

Heavy one-piece axle has no holes to weaken it. Main drive gear and differential pawl plates spline on axle.

High, easy lifts; efficient cutting parts; simple, easy adjustments; light draft; easy operation; constant good work and long life and inbuilt qualities.

Made in 3½, 4½ and 5 foot sizes. We can furnish the John Deere with or without quick-turn tongue truck.

Cameron Machine Shop

Cameron, Texas

Day and Night Wrecker Service

Phone 92W

Grady Allen

Service Station and Garage

Charter No. 5484 Reserve District No. 11

Report of the condition of

Citizens National Bank

of Cameron, in the State of Texas, at the close of business on June, 29, 1935, published in response to call made by Comptroller of Currency, under Section 5211, U. S. Revised Statutes.

ASSETS

Loans and Discounts		$ 323,724.55
Overdrafts		462.90
United States Government obligations, direct and|or fully guaranteed		1,344,128.22
Other bonds, stocks, and securities		1,467,894.56
Banking house, $10,000.00; Furniture and fixtures, $1.00		10,001.00
Real estate owned other than banking house		7,784.13
Reserve with Federal Reserve bank		173,333.03
Cash in vault and balances with other banks		111,777.75
Outside checks and other cash items		35,854.30
Redemption fund with United States Treasurer and due from United States Treasurer		5,000.00
Other assets		5,362.17
Total Assets		**$3,485,322.61**

LIABILITIES

Demand deposits, except United States Government deposits, public funds, and deposits of other banks		$ 565,570.01
Time deposits, except postal savings, public funds, and deposits of other banks		332,940.15
Public funds of States, counties, school districts, or other subdivisions or municipalities		556,947.08
United States Government and postal savings deposits		399,342.02
Deposits of other banks, including certified cashiers' checks outstanding		1,263,606.18
Total of items 15 to 19:		
(a) Secured by pledge of loans and|or investments	$2,192,881.65	
(b) Not secured by pledge of loans and|or investments	925,523.79	
Total Deposits	$3,118,405.44	
Circulating notes outstanding		100,000.00
Other Liabilities		.30
Capital Account:		
Common stock, 1000 shares, par $100.00 per share	$100,000.00	
Surplus	125,000.00	
Undivided profits—net	41,916.87	
Total Liabilities		**$3,485,322.61**

MEMORANDUM: Loans and Investments Pledged to Secure cure Liabilities:	
United States Government obligations, direct and|or fully guaranteed	1,340,658.16
Other bonds, stocks, and securities	1,063,470.67
Total Pledged (excluding rediscounts)	**2,404,128.83**
Pledged:	
(a) Against circulating notes outstanding	100,000.00
(b) Against United States Government and postal savings deposits	364,351.27
(c) Against public funds of States, counties, school districts, or other subdivisions or municipalities	1,914,777.56
(e) Against other deposits	25,000.00
Total Pledged	**$2,404,128.83**

STATE OF TEXAS, COUNTY OF MILAM, ss.

I, Phillip Reid, Cashier of the above-named bank, do solemnly swear that the above statement is true to the best of my knowledge and belief.

PHILLIP REID, Cashier.

CORRECT—Attest
D. E. Monroe
W. O. Newton
Rush A. Thomas

Sworn to and subscribed before me this 6th day of July, 1935.
Mary A. McDermott,
Notary Public.

Recapitulation

RESOURCES

Loans		$313,396.80
Federal Reserve Stock		6,750.00
Federal Deposit Insurance Corporation		1.00
U. S. Bonds (securing circulation)		100,000.00
Bank Building		10,000.00
Furniture and Fixtures		1.00
Other Real Estate		7,784.13
United States Bonds	$1,244,128.22	
Federal Land Bank Bonds	380,727.50	
Municipal and State Securities	1,085,778.23	
Bills of Exchange (cotton)	10,790.65	
Cash and Exchange	325,965.08	
CASH QUICKLY AVAILABLE		3,047,389.68
Total Resources		**$3,485,322.61**

LIABILITIES

Capital Stock		$100,000.00
Surplus and Profits		166,916.87
Circulation		100,000.00
U. S. Government Deposits	$ 399,342.02	
Other Deposits	2,719,063.72	
TOTAL DEPOSITS		3,118,405.74
Total Liabilities		**$3,485,322.61**

HEFLEY-DOSSETT, INSURANCE

Classified Ads

WANTED—A good 4 gaited saddle pony; must weigh 850 to 900 pounds; not over 9 years old; not over 15 hands high; a good turn row horse and sound in wind, limb and eyes. R. L. Batte. 1tp

MAN WANTED for Rawleigh Route of 800 families. Write today. Rawleigh, Dept. TXG-109-SA, Memphis, Tenn.

Bargain in Underwood typewriter, good condition. Write box 393, care Cameron Herald. 4tp

STOMACH ULCER, GAS PAINS, INDIGESTION victims, why suffer? For quick relief get a free sample of Udga, a doctor's prescription at E. O. Schiller. 5t

FOR SALE—City Property, good location and revenue bearing. George A. Hooks.

LOST—Or Stolen, 15 jewel South Bend open face watch. Return to W. E. Kuehl and get reward. 1tp

SPECIAL
This Genuine
THOR
Electric Washer
for only
$59.50

Slightly higher on easy terms of $3.95 a month
PHONE US TODAY for a Free Demonstration in your home
Texas Power & Light Company

Miss Joy Lantrip Becomes Bride of Homer Plentl On Sunday May 5th

The marriage of Miss Joy Lantrip and Homer Plentl Sunday May 5th has been announced this week. The bride is the daughter of Mr. and Mrs. W. W. Lantrip of Hanover. She attended school at Yoe High and was a popular member of the pep squad while in school for two years. She was attractively dressed in a late spring model.

The bridegroom is the son of Mr. and Mrs. G. A. Plentl, was reared in Cameron and attended school at Yoe High, and was popular with his schoolmates.

Mr. and Mrs. Plentl are making their home in Alvin where he is with the Texas Company.

OUR TOWN

(Continued from page 1)

on he gave for his great age—moderation in all things.

And yet it all evens up. If Mr. Pease was moderate through all his hundred years in all things, he probably was not able to get as much into them or out of them as some who have lived half his age, but not so moderately. It is an interesting question. Only one thing is fairly certain. If longevity is the reward of moderation, it is a reward of moderate value and therefore suited to the recipient.

THE STATE OF TEXAS,
COUNTY OF MILAM,
CITY OF CAMERON.

The City Council of the City of Cameron, Texas, convened in regular meeting on the 2nd day of July, 1935, with the following members present, to-wit:

Chas. C. Smith, Mayor; Leland Green, A. M. Horstmann, Sam McDermott, and J. D. Bass, Aldermen; Dan Tyson, City Secretary, with the following absent: Bob Terry, constituting a quorem, at which time the following among other business, was transacted, to-wit:

Alderman Horstmann introduced a proposed ordinance. The ordinance was read in full.

Alderman Bass made a mtoion that the rule requiring ordinances to be read at more than one meeting be suspended. The motion was seconded by Alderman Horstmann. The motion carried by the following vote:

AYES: Alderman Horstmann, McDermott, Bass and Green.

NOES: None.

Alderman Bass made a motion that the ordinance be passed finally the motion was seconded by Alderman Green. The motion carried by the following vote:

AYES: Aldermen Bass, McDermott, Horstmann and Green.

NOES: None.

The Mayor announced that the ordinance had finally passed. The ordinance is as follows:

AN ORDINANCE

Fixing Sewer Rates for the City of Cameron, Texas, and the matter of collecting and regulations as to Sewer Connections and the operation thereof.

BE IT ORDERED BY THE CITY COUNCIL OF THE CITY OF CAMERON, TEXAS:

1. That the sewer service rates to be charged and collected by the City of Cameron, Texas, from the property using the privileges of said sanitary sewer system within the City limits of said City, shall be and are hereby fixed as set forth below; and the matter of collecting the charges and regulations in the operation of said system and connections shall be as follows:

Three Dollars per year shall be charged for each connection.

2. Accounts are payable Annually —October 1, to January 31. 10 per cent penalty will be charged on delinquent payments. If payments are delinquent sixty (60) days, service will be discontinued. An additional $1.00 will be charged for reconnection of Sewer Service.

3. The tapping fee in connection with the sewer system shall be Free.

4. The City will provide wye's in the alley or street adjacent to lot or nearest corner of connector's property within two feet of surface. House connection from City lateral to be installed at expense of patron in accordance with regulations of and subject to instructions of City.

5. By reason of the fact that the passage of this ordinance is necessary for the immediate preservation of public peace, property, health and safety creates an emergency demanding that the rule requiring ordinances to be read at more than one meeting of the City Council be suspended and that this ordinance take effect from and after its passage, and it is so ordained.

PASSED AND APPROVED this 2nd day of July, 1935.

CHAS. C. SMITH,
Mayor City of Cameron, Texas.

Attest:
Dan Tyson, City Secretary.

THE STATE OF TEXAS,
COUNTY OF MILAM,
CITY OF CAMERON.

I, Dan Tyson, City Secretary of the City of Cameron, Texas, do hereby certify that the above and foregoing is a true, full and correct copy of the minutes of a meeting of the City Council of the said City held on the 2nd day of July ,1935; that it discloses and contains a true and correct copy of the ordinance passed at said meeting; that the ordinance is duly of record in the minutes of said City Council in Book one, at page

Executed under my hand and Seal of said City, this the 2nd day of July, 1935.

(seal) DAN TYSON, Secretary,
City of Cameron, Texas.

For good, sound, dry Cotton Seed delivered Oil Mill.

Seed, per ton	$35.00
Hulls, per ton	$13.00
Meal, per sack	$1.95

BUD ELLIOTT DIES AT YARRELLTON HOME

Bud Elliott, 61, for many years a resident of Milam county, died at his home near Yarrellton at 2:15 a. m. Monday July 8.

Funeral services were held Monday afternoon with Leland Green funeral home in charge. The pioneer was buried in North Elm cemetery.

Mr. Elliott was a native of Nashville, Tennessee. He had lived in Milam county for many years.

The Vegetable TONIC
HERBINE
CORRECTS CONSTIPATION

GREEN'S
New Funeral Home
LELAND GREEN,
Licensed Embalmer
AMBULANCE SERVICE
FUNERAL DIRECTORS
—PHONES—
Day 93 & 94 Night 460
New Home Chambers Building
In Front of Postoffice

Good Printing
is the demand of every business and giving Service with it has been our policy for years
Phone 221
THE HERALD

All over America, Goodyear Dealers are celebrating
SPEEDWAY WEEK
FEATURING
THE WORLD'S GREATEST low-price TIRE
the famous Speedway-Type

TOUGH THICK RUBBER CENTER TRACTION
BLOWOUT PROTECTED In Every Ply By Supertwist Cord
WIDE TREAD
STRONG SIDEWALLS

Because of Goodyear's high reputation for quality, many people mistakenly suppose Goodyear Tires are high-priced. They are not. Because Goodyear is the world's largest tire-builder, its products are always competitively priced, and it can offer you the greatest tire value per dollar you can find anywhere.

THIS WEEK $4.25 30x3½ Cl.
This Week $4.70 4.40-21
This Week $4.95 4.50-20
This Week $5.15 4.50-21
This Week $5.45 4.75-19
FREE MOUNTING ON ALL SIZES INCLUDING YOUR OLD TIRES

WRITTEN GUARANTEE AGAINST ROAD HAZARDS*
— also guaranteed against defects without limit as to time or mileage by the makers of the celebrated G-3 All-Weather.

ONLY AT GOODYEAR DEALERS
can you get this GENUINE GOODYEAR QUALITY tire at these LOW PRICES. The reason: As Goodyear dealers we sell MILLIONS MORE TIRES than the dealers for any other company in the world.

★ Subject of course to terms and conditions of the standard warranty certificate

RIDE AS YOU PAY
51c A WEEK And Up
Terms to Suit:— Just bring your owner's license.

GOODYEAR
HEFLEY-STEDMAN MOTOR CO.
PHONE 411 - - - - CAMERON

Personel Mention

Mr. and Mrs. M. G. Cox, Miss Mildred Thornton and Miss Miriam Jordan of Midway, Alabama, who is a guest in the Cox home, have returned from a pleasant trip to Houston and Galveston.

Mr. and Mrs. W. H. Nabours of Oklahoma City, have returned to their home after a visit here with Mr. and Mrs. Homer Nabours.

Mr. and Mrs. Judd Davis and son, John, have returned from a pleasant visit in Galveston.

Mrs. R. A. Nabours have returned to her home here after a visit in Ft. Worth.

Mr. and Mrs. V. A. Robinson and son, Lowell of Fort Worth and their guest, Mrs. H. C. McKee of Des Moines, Iowa, spent Sunday in the home of Mr. and Mrs. W. J. Watson. Mrs. McKee is the mother of Mrs. Watson. Mr. and Mrs. Robinson and Mrs. McKee will leave on Tuesday for Des Moines.

Mr. and Mrs. Flint Sorrell have been guests of Mr. and Mrs. R. S. Wiley.

M. G. Cox, Emory B. Camp, Milam County prosecuting attorney and W. A. (Bill) Morrison, city attorney, attended the bar convention in Houston this week.

Miss Betty Dobish, Alfred Strzinek, Billy and Mr. Francis Keister of Houston were guests in the Strzinek home Thursday.

Dr. J. A. Ferguson is spending the week end in Brenham.

Lewis Meeks who was injured on July 4th on the highway between Milano and Rockdale is recuperating at the Cameron Hospital. Meeks was thrown from a truck in which he and several others were riding. He received wounds on the face, left shoulder and arms.

Dr. and Mrs. Amel Klatt and son of Galveston were in Cameron for the week end guests of his mother, Mrs. J. F. Guggolz. They left for their home Sunday, leaving their son for an extended visit.

Mrs. Ed F. Hunter and son Fennimore of Fort Worth have returned home after a few days visit here with her sister, Mrs. India Stidham.

Mr. and Mrs. Stanton Dossett and Mr. and Mrs. Stanley Swift were week end guests of their mother, Mrs. A. J. Dossett in Waco.

Dr. and Mrs. S. R. Cotton are leaving next week for a summer vacation in California.

Mr. and Mrs. W. H. Menifee of Bryan spent Tuesday in Cameron, their old home

Mr. and Mrs. R. M. Moorman of Chriesman were Cameron visitors Tuesday.

Lester Glass and son, Donald, are attending the Florists' convention in Galveston this week.

Justice of Peace Womack Brashear united in marriage Monday afternoon Miss Freddie Harbrough and H. B. Anthony of Houston. Mr. and Mrs. Anthony will make their home in Houston.

J. P. Hefti of Maysfield, pioneer resident of Milam county, was in Cameron Saturday on business and to greet old friends. Mr. Hefti has been in declining health for many weeks but in recent weeks has shown improvement. A farmer for nearly half a century he has given little time to the planting of cotton.. This year his cantaloupe crop was a failure due to excessive rains and also the watermelon crop is little short of failure. Peaches are scarce and the Hefti farm this year will not produce its usual crops. The editor is grateful to Mr. Hefti for some tomatoes of which he has an abundance.

Henry Hlavacek of the Ad Hall community was a visitor in Cameron Saturday. He has been ill for some time, but says he is much improved. He recently purchased an International Truck from the Mauritz-Baldwin Corporation here to use in transporting produce from his farm. He has been a reader of the Herald for many years and likes the weekly budget of news matter that comes to his address. Mr. Hlavacek said that advertisements from local merchants are interesting also and that rural people study the local market closely.

GENERAL PAINT Says . . .

Flex is the home owner's friend. Can be used on ANY surface.

MAKES HOME DECORATING EASY!

It's self-leveling—easy to apply—quick to dry—being flexible does not chip or crack — 18 friendly colors—ask for FREE COLOR CARD.

GENERAL PAINT CORPORATION

Dusek Pharmacy
Phone No. 2.

CATALINA

There IS Something in a Name.

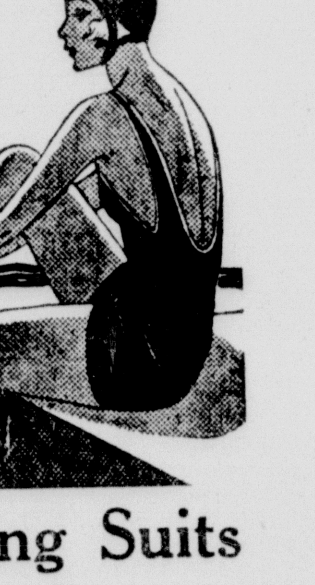

Bathing Suits

Boys Trunks $1.75
Mens Trunks $2.50 to $3.00
Ladies Suits $3.00 to $5.00
Bathing Caps 15c, 25c and 50c
Belts 25c

Catalina All Wool Suits

New Cameron Drug Co.

PHONE 21 "ONLY THE BEST"

CARD OF THANKS

We wish to thank our neighbors and friends for their interest during the recent illness of Robert Lange and son, Robert, Jr., resulting from pneumonia. We are grateful to all who came to our assistance. We thank the doctor and nurse who were so faithful to us. We will remember with kindest appreciation all favors.

Robert Lange and family.

EPISCOPAL CHURCH

Sunday July 14th Evening Prayer and Sermon at 8 o'clock.

Miss Ruth Kornegay and Bruce Cass of Minerva were united in marriage in this city last Wednesday night at the Brashear home with Justice of Peace Womack Brashear officiating

L. Wilson is visiting relatives in Houston and Goose Creek this week.

Dr. Sutton, who has been in different parts of the state looking after cattle interests for the government, spent the week end here with his family.

Mrs. B. M. Seward of Houston was a recent guest of Mrs. S. A. Cottle.

Mr. and Mrs. Bassett Watson have returned from a visit to Camp Tejes where they visited for a day.

Miss Elnora O'Neal who is studying this summer at San Marcos, spent the week end here with her parents, Mr. and Mrs. A. R. O'Neal.

Mr. and Mrs. J. B. White, Mrs. Sam Hefley and niece, Miss Virginia Rector who is visiting relatives here visited the Longhorn Cavern at Burnett on the Fourth of July.

Mrs. T. J. Fisher of Houston is a guest of Mr. and Mrs. Homer Nabours.

Miss Helen Jane Tyson spent the week end visiting relatives and friends in Austin and San Antonio.

Miss Elmer Easley is enjoying a week's vacation this week.

Mrs. M. M. Johnson is visiting her daughter, Mrs. Roland Merrill in Brookhaven, Mississippi.

Mr. and Mrs. Dan Tyson and son visited in the home of Mrs. J. T. Sneed at Georgetown last week.

Mrs. Elmer Green of Austin, Mrs. W. Shrock of Midland and Mrs. John Snyder of El Paso who have been visiting in the home of their aunt, Miss Mollie Allen, and brother, Will Ford and family, have returned to their respective homes.

Mr. and Mrs. J. W. Sykes left Thursday for a few weeks visit with relatives in Alabama.

Miss Doris Hayes of Taylor is a guest of Miss Elizabeth Mangum this week.

Mrs. Pearl Clement has returned from an extended visit with her son, George Clement and family at Lawton, Oklahoma.

Mr. and Mrs. Raymond Sharpe and son Walter, and Mrs. E. A. Sharpe visited Miss Frances Sharpe and brother Ernest Sharpe in Austin recently

Robert Lange was a visitor in Cameron last week end. He has been ill at his home with pneumonia for about two months. He is able to be up. His friends will be glad to know he is improving. Mr. Lange has a card of thanks to the people in this issue of the Herald.

About 75 members of the Baptist Training Service enjoyed a barbecue at the Wilson-Ledbetter Park late Tuesday afternoon. Barton was general chairman of the affair.

Miss Martha Zo Davis of Fort Worth is a guest in the home of Mr. and Mrs. John House and Mr. and Mrs. Homer Nabours. Miss Davis is an artist and painted the picture of her great grand father Nabours, which hangs in the county clerk's office here.

LIBERTY

Mr. and Mrs. Valon Fogle and Miss Gerildean Fogle of Cameron spent Sunday in the home of Mrs. Fogle's parents, Mr. and Mrs. Ed. Robinson.

Mr. and Mrs. Robert Jacobs of Yorktown are visiting Mrs. Jacob's mother, Mrs. Mattie Lantrip.

Mr. and Mrs. Geo. Brisbin and children of Brenham spent the week end here with friends.

Miss Louise Hilderbrandt spent Sunday with Miss Mattie Miller.

Mr. Don, Nattley and Vernon Hilderbrandt of Houston are visiting their mother, Mrs. Alma Hilderbrandt.

Mr. and Mrs. Doyle Miller and family of Belmena visited in the John Miller home Sunday.

Harry Blint and Miss Sarah McBeath Are Married In Belton Sunday Morning July 7th

A wedding of much interest to friends in Cameron and elsewhere was that of Harry Blint of Cameron to Miss Sarah McBeath of Temple-Belton, which was solemnized Sunday morning July 7, at 8 o'clock at the First Christian Church at Belton, Rev. A. D. Rogers, pastor, reading the ring ceremony. Only members of the two families and a few close friends were present, with the couple unattended.

The bride is the daughter of Mr. and Mrs. J. K. McBeath of Belton. She is a graduate of Scott & White training school for nurses, and for the past two years has served as secretary for the Graduate Nurses Association at Temple and is well and favoably known to a large circle of friends. She was attractively attired in a new model of corded chiffon of navy blue shade with navy blue accessories.

The bridegroom is the son of Mrs. Fred Blint of Temple where he was reared. For the past two years he has been in Cameron and has made many friends.

After the wedding ceremony the bridal party was served a wedding breakfast at the home of the bride's parents in Belton. Immediately following the breakfast the happy couple left by Motor for a 10 days wedding trip that will take them to Monterray and other interesting points in Mexico, after which they will be home to their friends in an apartment in th eWm. Henderson home on West 7th Street.

Goodyear Tires By Installment Plan

Installment plan sales for automobile tires inaugurated here by the Hefley-Stedman Motor Company, Goodyear dealers, was believed to offer great possibilities in volume sales.

Car owners now have an opportunity to pay while they ride on Goodyear tires. These tires are being sold at small down payment and a schedule of small monthly or weekly amounts. Terry Wikey in charge of the parts department and tire sales, was pleased with the outlook and believes the new plan will find many car owners ready to take advantage of the offer.

TRACY REVIVAL

The Methodist revival at Tracy will begin Sunday July 14. Rev J. Coy Williams of Cameron will preach. The pastor at Tracy is Rev. D. S. Burke.

Rev. Kimbrough of the Baptist Seminary, Fort Worth, will speak at the Baptist church in this city on Sunday July 14, at the morning services and also at night.

Pastor and Wife Back From Marlin

Rev. J. Coy Williams and wife were both workers in a Christian Culture Encampment last week, which was held in the new park at Marlin. Rev. Williams was Dean of the Encampment. Mrs. Williams was one of the instructors.

They report a most successful encampment. Many Christian workers from over the conference came to sit-in and learn how the work was done so they could go back home and hold similar encampments.

T. S. Henderson, Mr. and Mrs. John Cecil Culpepper and Bill Burns have returned from a pleasant trip to Stamford and other interesting points.

Electric Sharpener For LAWN MOWERS
Accurate, Perfect Work
Bring me your Lawn Mowers
ACETYLENE WELDING
Blacksmith Coal
WILL ONDREJ
Near Parma Grocery
Santa Fe Town — Cameron

AUTOMOBILE SHOPPERS' FOOD STORE
GREEN & BOEDEKER FINE FOODS
PHONE 93 & 94 SO EASY PARKING Cor 3rd. & HOUSTON Sts.

Cameron's Fastest Growing Cash Stores

Fruits and Vegetables
CHERRIES Fresh large Tartarian on the stem, pound 15c
PEACHES Elberta, luscious fruit per basket 20c
ORANGES, BANANAS Per Dozen 12c
TOMATOES Fresh, firm for slicing 3 pounds 5c
SPINACH Fresh Home Grown Per Pound 5c

Hot Weather Suggestions
Grape Juice, Concord, qt. 29c
Qt. Olives, full count, jar 29c
Salad Dressing, qt. jar 29c — Mrs. Pickford's
Bartlett Pears No. 2½ size 19c — Table Quality
Peanut Butter, Quality, qt jar 33c
Pickles, sour or dill, jar 15c
Pineapple, 2 for 25c — Broken slices, No. 2 can, ideal for salads
Tomato Juice, Libby's; Pineapple Juic, Libby's; Grape Fruit Juice, valley pack No. 2 sizes, 3 for 23c
Potted Meat, 4 Cans 15c — Tastily Prepared
Plato Salad Oil, Pt. can 20c — Makes Creamy Mayonnaise

Specials from Our Hardware Store.
Medium weight Baling Wire, Genuine American $1.00
Number 2 Cans, per case $2.65
Number 2 Enameled Cans $2.85
Wagon and Truck Bed Paint, Qt. 45c & 50c
Ice Cream Freezer, Very Best, 4 qt. $3.95
Lawn Sprinklers, Lawn Hose Close Out Prices. All Screen Wire at less 20 Per Cent Discount. Extra Specials on Aluminum Ware.

GROCERIES
Flour, guaranteed, 48 lb. sk. $1.40
Sugar, cane, 10 Lbs. 50c
Hershey's Syrup, 2 for 9c — For desserts and drinks, small size
Crackers, Excell 2 lb. box 19c
Shortening, Crustine, 8 lbs. $1.05 — 100 per cent cotton seed oil product
Ice Cream Salt, 10 Lbs. 10c
Post Toasties, large, 2 for 19c
Oval Sardines, 3 cans 25c
Pink Salmon, 2 cans 23c — Alaska pack
Milk, small cans, 3 for 10c
Milk, large cans, 3 for 20c
Red Salmon, tall can 19c — Alaska Sockeye, Del Monte
Corn Meal 20 lb. sack 49c — Tidal Wave
Toilet Tissue 6 rolls 25c — Waldorf
Matches, carton 23c — Red Bird
8 ounces Extract 15c — Vanilla and Lemon
Pork & Beans, Tomatoes No. 1, 4 for 19c

MEAT Attractions
SLICED BACON Rind On Pound 25c
BAR-B-Q SAUSAGE 2 Lbs. 25c
STEW MEAT Ribs, 3 Lbs. 25c
CHEESE Full Cream, Pound 18c

GREEN & BOEDEKER
PHONE 94 - - - CAMERON

Sunday School Lesson
by HENRY RADCLIFFE

GREAT-HEARTED DAVID

International Sunday School Lesson for July 21, 1935.

GOLDEN TEXT: "Not looking each of you to his own things, but each of you to the things of others." Philipians 2:4.

(Lesson Text: 1 Samuel 26:5-12; 2 Samuel 1 23-27)

Our lesson today considers one of the greatest figures in the Old Testament records. His life was full of so many important events that it is difficult to condense the study of it for one lesson. David was the son of Jesse, a descendant of Boaz, who married the Moabitess Ruth.

When Saul was king, David, the young shepherd, undertook and completed a perilous task of bravery and skill in killing Goliah, winning the admiration and love of Saul. As a result of the feat, David was raised to prominence and honor in his kingdom, much in the same manner that Colonel Lindbergh became a popular and praised figure over night by the success of his daring in crossing the Atlantic.

David enjoyed the favor af the king and was thrown in the company of the young prince, Jonathan, who rejoiced in the success of his friend. Quite different was the attitude of Saul, who became jealous and sought to kill David.

Jonathan braved the wrath of the king upon several occasions in an effort to point out the injustice which was being done to David, and while his efforts to preserve friendship between the two succeeded to some extent, they ended in failure.

As Saul continued steadfast in his efforts to kill David it was necessary for the latter to flee. Strangely he was helped by two of Saul's own children, his wife, Michal, and the son, Jonathan, both of whom loved David and realized the wrongs being attempted by their father, and king. In parting, Jonathan and David renewed their covenant of friendship by which David promised life to Jonathan and his household.

Jonathan deserved considerable credit for the friendship which existed between him and David. He was the prince and naturally would have inherited the crown. He realized that this would not take place but that the kingship would descend upon David's head. Notwithstanding, his unselfish nature and his friendship for David were sufficiently powerful that he was willing to step aside without a struggle and rejoice in the promotion that would come to his friend, and David likewise trusted Jonathan for he made a covenant that when he came into power he would not kill Jonathan or his children, the usual barbaric custom of kings in that day to remove all possible rivalry to their throne.

David's character also stands the test of friendship well. As long as Jonathan lived, David treated him deferentially in recognition of his position. David even extended this attitude to Saul, regardless of the latter's efforts to have him murdered. Then, when Jonathan was killed in battle with the Philistines and Saul had committed suicide, David magnanimously remembers only the noble traits of his enemy, Saul, and the wonderful friendship which existed between himself and Jonathan.

The world now needs increased practice of the art of friendship, the ability to understand, appreciate and help others. It needs men and women who, in their affections and loyalty, will be worthy of friendship of the highest type. We should realize more the values of genuine friendliness and be more careful and thoughtful in attending to the little things which are necessary to maintain affection. Friendship has two sides, that of helping others, and reaping the rewards and benefits which come with it. At the base of all true friendship lies the ideal Christian brotherhood, inspired by that love which should exist between all of God's creatures.

David is "the man after God's own heart,'" says A. P. Stanley, not in the sense of a faultless saint, far from it, even according to the defective standard of Jewish morality; still further from it, if we compare him with the Christianity of civilized age; but in the sense of the man who was chosen for his own special work, the work of pushing forward his nation into an entirely new position, both religious and social. But the hold which David has fixed on the memory of the church and the world is of a deeper kind than any which he derives even from the romance of his life or in the attractiveness of his character. He was not only the Founder of the Monarchy, but the founder of the Psalter. He was the first great Poet of Israel. Although before his time there had been occasional bursts of Hebrew poetry, yet David is the first who gave it its fixed place in the Israelite worship."

LABOR LOSES

Labor benefits less than capital from the increases that accompany a boom, and suffers more quickly when prices go down, according to a study made by the Planning and Research Division of the NRA. This shows that the 1923-25 labor dollar moved up to $1.20 by 1929, but dropped to 65 cents in 1933. The income dollar of capital, however, moved up to $1.65 in 1929, and only fell to 93 cents in 1933.

DEPENDS ON SHIPS

Admiral Standley, returned from the Pacific declares that although airplanes are efficient in their field, they have not displaced a single unit of the surface ships as a main line of defense.

Louisa's Letter

WHAT DO CHILDREN OWE THEIR PARENTS?

So often we hear parents bemoan the fact that their children are thoughtless and selfish.

"To think how much trouble we had with them while they were small," they add, "and now you wouldn't think they owed us anything."

Sometimes these children are selfish, but if so it is usually the result of the parents training. They have been taught to consider themselves first or else they have found that in their particular family it is the one who asserts himself who gets his share. I have seen parents make one child give up to another because the first one happened to be an easier child to manage than the other. This is terribly unfair to both children as one child becomes the family goat and the other a selfish little piece.

But we go back to this thing of children owing us something. I've noticed that the parents who talk about the child's debt to them are generally the one's who have done very little for their children. They bring them into the world, let them grow up like weeds, seem not to care whether they get an education or not and then talk about what the children owe them.

Personally, I think that when people carelessly bring children into the world and fail to accept the full responsibility for their growth and development something ought to be done about it. People who fritter away what money they get on unnecessary things while their children's teeth rot and fall out for lack of vitimins and dental care, whose children have flat arches from ill fitting shoes, whose childrens' nerves are shattered from unnatural ways of living, are nothing less than criminals. Instead of these children being in debt to them, they are in debt to the children.

No child whose parents have been neglectful and indifferent to him during these years he needed love and care will show anything but neglect and indifference to them when they grow old and need help.

Yours,
LOUISA.

FOR YOUTH

The President has set up a National Youth Administration, with the power to expend fifty million dollars for (1) finding out opportunities of employment for the young in private industry (2) training them for industrial, technical and professional employment (3) continuing attendance at high school or college, and (4) providing work relief designed to meet the needs of youth.

HEALTH INVENTORY

The United States Public Health Service wants $3,450,000 to conduct a health inventory in fifty cities. The idea is to collect data, and the study will include a house-to-house canvass, physical examinations, and a survey of medical facilities.

We Rent, Sell and Buy SINGER SEWING MACHINES

W. T. Pearson
Phone 26
Rockdale - - Texas

Dental Notice

This is to notify my patients and friends that my Dental Office will be open

ALL DAY ON SATURDAY

of each week during the months of June, July and August as has been my custom each year.

DR. F. BURNES BEVER

Charter No. 13731 Reserve District No. 11

Report of the condition of the

First National Bank

in Cameron, in the State of Texas, at the close of business on June 29, 1935. Published in response to call made by Comptroller of Currency under Section 5211, U. S. Revised Statutes.

ASSETS

Loans and Discounts		$161,671.09
Overdrafts		45.39
United States Government obligations, direct and | or fully guaranteed		177,703.13
Other bonds, stocks, and securities		86,924.99
Banking house, $35,000.00; Furniture and fixtures, $1.00		35,001.00
Real estate owned other than banking house		2,500.00
Reserve with Federal Reserve Bank		35,381.41
Cash in vault and balances with other banks		38,211.38
Outside checks and other cash items		557.52
Redemption fund with United States Treasurer and due from United States Treasurer		2,500.00
Other assets		912.63
Total Assets		$541,408.54

LIABILITIES

Demand deposits, except United States Government deposits, public funds, and deposits of other banks		$307,565.69
Time deposits, except postal savings, public funds, and deposits of other banks		44,638.34
Public funds of States, counties, school districts, or other subdivisions or municipalities		61,900.00
Deposits of other banks, including certified and cashier's checks outstanding		3,025.23
Total of items 15 to 19:		
(a) Secured by pledge of loans and | or investments	$ 58,000.00	
(b) Not secured by pledge of loans and | on investments	359,129.26	
(c) Total Deposits	$417,129.26	
Circulating notes outstanding		50,000.00
Capital Account:		
Class A preferred stock, 312½ shares, par $44.00 per share; Common stock, 500 shares, par $100.00 per share	$70,000.00	
Surplus	1,000.00	
Undivided profits—net	3,279.28	
Total Capital Account	74,279.28	74,279.28
Total Liabilities		541,408.54

MEMORANDUM: Loans and Investments Pledged to Secure Investments:	
United States Government obligations, direct and | or fully fully guaranteed	100,000.00
Other bonds, stocks, and securities	58,000.00
Total Pledged	$158,000.00
Pledged:	
(a) Against circulating notes outstanding	50,000.00
(b) Against United States Government and postal savings depisits	50,000.00
(c) Against public funds of States, counties, school districts, or other subdivisions or municipalities	58,000.00
(i) Total Pledged	$158,000.00

STATE OF TEXAS, COUNTY OF MILAM, ss.

I, H. M. Hefley, Cashier of the above-named bank, do solemnly swear that the above statement is true to the best of my knowledge and belief.

H. M. HEFLEY, Cashier.

CORRECT—Attest:
R. H. McIntosh
Mrs. S. W. Cheeves
A. K. Gurecky

Sworn to and subscribed before me this 5th day of July, 1935.

Wm. A. Sells,
Notary Public.

In Choice There Is Satisfaction

To be able to select the type most to your liking is one of the features of our Beauty Shoppe service.

We give complete service as Beauticians and therefore you will be able to select from a large number of permanent designs.

CALL 90 FOR AN APPOINTMENT

LALLA MEYERS

BEAUTY SHOPPE CAMERON

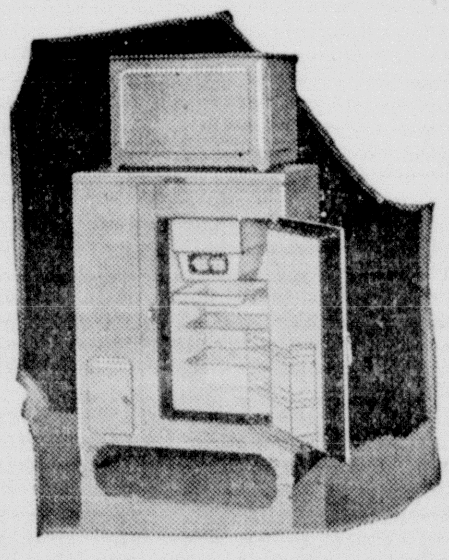

COLD *from* Oil Heat

YOU can depend on the performance of Superfex, the oil burning refrigerator. *It is designed especially for use in your home in the country,* and operates without outside power. Just fill the small reservoir with kerosene, then light it and leave it. In about two hours, the burners go out automatically, and you have refrigeration for 24 hours, without bother or worry. A full year of efficient refrigeration for less than $10!

In Superfex your foods are always fresh and wholesome. Superfex gives you plenty of large ice cubes. You can depend on fewer hours of toil in the kitchen . . . fewer steps to take while preparing meals, because your foods are within easy reach.

The dependable Superfex is available in five models. Ask today about the one that suits you best. A demonstration will not obligate you.

Green & Boedeker
Cameron, Texas

A Product of Perfection Stove Company
SUPERFEX Oil Burning REFRIGERATOR

Court House News

MARRIAGE LICENSES

Alton Bryant and Olga Schmidt.
Walter Streicher and Sophie Skrhak.
Earle Rae and Lorene Price.
Fred C. Brosshead and Irene Goldman.
Bruce Cass and Ruth Kornegay.
Ralph McGee and Ollie Lewis.
Lupe Martinez and Candelarria Macios.
Houston Hardman and Annie B. Debose.
Gilbert Swift and Phoebe Moore.
Ollie J. Jones and Virgie Hoyle.
Homer Carruthers and Lilian Smith.
Edward Matthews and Artie Revile.

DEED RECORDS

Jack Hearrell to Mrs. Lola Hearrell, lot in the Martha Rogers Addition to the City of Cameron, $1,00.00 and other considerations.

V. A. Southern et ux to G. C. Barmore lots No. 1 and 2 in block 4 of the A. N. Green Addition to the City of Cameron, $100.00.

Gause State Bank to D. H. Hardcastle et ux lots numbers 3 and 4 of block 1 of town of Gause, $50.00.

Adolph Joe Kuhn et al to Joe B. Kuhn 1250 square yards of land, $511.00.

Will Kuhn et ux to Joe B. Kuhn, 1250 square yards of land in City of Cameron, $75.00.

Ben Hatterman et ux to Carl Schwartz et ux 98 acres of the David Peevyhouse survey, $10 and other valuable considerations.

Caroline Zajicek 228 acres of land in several tracts, considerations, $555.55.

Joe H. Hefley et ux to Mrs. W. T. Hefley 337 1-2 acres of the S. C. Robertson grant, $500.00.

NEW AUTOS REGISTERED

J. Kelly Simmons, Thorndale, new Tudor Ford Sedan.

E. J. Kahler, Buckholts, Standard Chevrolet Coach.

W. H. Henley, Cameron, Dodge Tudor Sedan.

G. W. Hilliard, Milano, Plymouth 4 door Sedan.

Dr. J. S. Hubert, Cameron, Chevrolet Coupe.

T. D. Mackie, Rockdale, Pontiac Touring.

Stanley H. Swift, Cameron, Ford Tudor Sedan.

R. J. Stone, Milano, Chevrolet Truck.

Post greetings from Judge Jeff T. Kemp and family state that they are having a fine time visiting Miss Ruth Kemp in Washington who joined them for a few days trip to New York. He says he hopes to be home

Dental Notice

This is to notify my patients and friends that my Dental Office will be open

ALL DAY ON SATURDAY

of each week during the months of June, July and August as has been my custom each year.

DR. F. BURNES BEVER

DON'T SCRATCH

Use BROWN'S LOTION for ITCH, Tetter, Bad Foot Odors, Mosquito and Chigger Bites, Athlete's Foot, Ringworm, Impetigo, Poison Ivy, etc. 60c and $1.00. First bottle sold with money back guarantee. New Cameron Drug Co. 2t

MARLOW

Mr. and Mrs. Curtis Barron of San Angelo are visiting relatives here.

Mrs. Rosa McCrutchen and daughter, Cora Mae, who have been visiting her mother, Mrs. J. B. Boatright and other relatives here, returned to their home in Austin Thursday.

Beverley Henry spent Saturday night with Mr. and Mrs. E. A. Henry.

Mrs. Ross Posey of Rockdale spent Sunday with her parents, Mr. and Mrs. Will Allison.

Earl and Amiel McFarland are visiting their sister, Mrs. Grady Gill at Cameron.

Mrs. Frankie Kennon is ill at this writing.

Mr. and Mrs. Erskine McDermott and Mr. and Mrs. Theo Burnett and Mr. and Mrs. Allen Griffen were visitors in the home of Mrs. A. F. Griffin Sunday.

Mrs. S. B. Short spent Monday afternoon with Mrs. Minnie Lamkin.

Mrs. Jimmie Coward and children of Temple spent several days last week with relatives here.

Mr. and Mrs. Novel Posey and family spent Sunday in the E. I. Mode home.

Mrs. Mayme Boatright of Salado returned home Sunday after a few days visit with relatives here.

Tom Hairston was a business visitor in Waco last week.

Mary Ellen Cottle, Dorothy Perkins and Maxine Akers have returned to Cameron after two weeks spent in Camp Tejas near Houston. Mr. and Mrs. Basset Watson and Judge John Watson and Charlotte Perkins motored to Camp Tejas and brought the three girls back to Cameron.

WALLACE & WALLACE

Attorneys-at-Law

Over First National Bank Building

Cameron, Texas

CLARKSON

Mr. and Mrs. Grady Clifton visited Mr. and Mrs Newt Cannady of Jones Prairie Thursday.

Mr. and Mrs. Dan Douglas and daughtes, Hazel of Jones Prairie visited in the Henry Garrett home recently.

Joe Bailey of Fort Worth is visiting relatives and friends here this week.

Mrs. G. Follis of Galveston is visiting her sister, Mrs. Roy Follis this week.

Mrs. Louis Skala visited her parents, Mr. and Mrs. O. Mayer of Ben Arnold Sunday.

Mrs. Gene Burnett is on the sick list this week.

Mr. John Matyastic transacted business in Waco Friday.

Mr. and Mrs. H. A. Lindsay, Mr. and Mrs. Ray Follis and Mr. and Mrs. G. Todd were visitors in Austin Saturday.

BIBLE CLASS

The Friendly Bible Class of the First Methodist Sunday School was entertained Wednesday afternoon in the sububan home of Mrs. R. L. Batte.

Mrs. Owen Weems was leader, and Mrs. Wills Tracy, teacher, gave the devotional. Games were enjoyed for a season and later a salad course with ice tea was served.

Out of town guests present were: Mrs. F. B. Harrison of Fort Worth, Mrs. George Clark of Beaumont and Mrs. Percy Hale of Russellville, Alabama.

FOR MISS BAIN

Honoring Miss Josephine Bain, of Kerens, who has been visiting Mr. and Mrs. John R. Hays for two weeks an all day picnic was held by a group of girl friends at the Wilson-Ledbetter Park.

Games were enjoyed by the follownig, the honoree, Misses Grace Markham, Winonah Slaughter, Nancy Newton, Inez Smith, Theresa Manning, Alice Rylander and Catherine Mode.

Mrs. B. L. Douthett of Rockdale has concluded a few days visit here with Mr. and Mrs. W. I. Clark.

Laxative combination folks know is trustworthy

The confidence thousands of parents have in good, old reliable, powdered Thedford's Black-Draught has prompted them to get the new Syrup of Black-Draught for their children. The grown folks stick to the powdered Black-Draught; the youngsters probably will prefer it when they outgrow their childish love of sweets. Mrs. C. W. Adams, of Murray, Ky., writes: "I have used Thedford's Black-Draught (powder) about thirteen years, taking it for biliousness. Black-Draught acts well and I am always pleased with the results. I wanted a good, reliable laxative for my children. I have found Syrup of Black-Draught to be just that."

BLACK-DRAUGHT

CHAINED GIRL—JAILED

Union Town, Pa.—Jacob Miko, 52, has been sent to jail because State Troopers found his daughter, Stella, 13, chained in a wooden cage in the cellar of his farm home. She told them that two sisters and a brother, besides herself, had been chained there at times.

Mr. and Mrs. Louis Gohmert and family visited Mrs. Gohmert's mother, Mrs. G. W. Buller of Brookshire.

Dr. D. E. Monroe left Saturday for Boston, Mass, where he will spend a short time in the Harvard University Medical school.

FLEES DISSECTING ROOM

Galatz, Roumania.—Knocked out in a fight and thought to be dead, Geo. Ocoslicenu, 32, a mechanic, was sent to the dissecting room in order that the nature of his injuries could be determined. As the surgeon prepared to cut the man recovered, jumped from the table and fled.

Mrs. R. S. Wiley left on Monday morning with Mr. and Mrs. Flint Sorrell of Mission for visits in Houston, Port Arthur and San Antonio.

Beryl Bigbee is spending some time in Temple the guest of her grandparents, Mr. and Mrs. L. Zarr.

Air - Conditioned

Tourist Pullman
Pullman Lounge
and Chair Car

to **Los Angeles**

JULY 21

$40 Trip Round trip

Santa Fe

Los Angeles or San Diego
$50 to San Francisco
On Sale July 20-21, Limited 21 Days.

Visit Pacific International Exposition San Diego.
Lv. Cameron 1:47 A. M. July 21
Ar. Los Angeles 9:35 P. M. July 22

For details and reservations
Ask Your Santa Fe Agent

CAMERON MUTUAL LIFE INSURANCE ASSOCIATION

Immediately Pays the Full Face Value of Its Policies

Letters of Appreciation for Promptness in paying recent claims

Taylor, Texas, June 20, 1935.

Cameron Mutual Life Insurance Association,
Cameron, Texas.

Gentlemen:

Your promptness in delivering to me your check in the amount of $1,000.00 in full payment for policy held in the amount of $1,000.00 on my sister, Mrs. Mittie Scott, now deceased, is very much appreciated.

The immediate payment of this claim upon receipt of proof of death has been of great help to me. I am pleased to recommend your good company to my friends and acquaintances.

Yours very truly,
Signed: Ethel Dunning,
Beneficiary.

Belton, Texas, July 1, 1935.

Cameron Mutual Life Insurance Association,
Cameron, Texas.
Gentlemen:

I wish to thank you for your check this day handed me in the amount of $1,000.00 in full payment of claim on account of the death of my wife, Mildred A. Coppin, who held a policy in the amount of $1,000.00.

Your immediate payment of this claim upon receipt of proof of death is very much appreciated. I am glad to recommend your company as a most reliable one with which to do business.

Yours very truly,
Signed: Jarrette L. Coppin,
Beneficiary.

This Association is paying its just claims the FULL FACE AMOUNT of policies. Operating under the supervision of Insurance Department State of Texas.

Under our plan you do not pay any Joining Fee, Dues or Death Assessments but a stipulated amount each month.

Without any obligation, send in the coupon below immediately.

Cameron Mutual Life Insurance Association
Cameron Texas

W. O. Triggs, President
Vernon Roberts, Secretary

Penn Wolf, Vice President
Walter B. Smith, Ass't Sec.

Cameron Mutual Life Insurance Association,
Cameron, Texas.
Gentlemen:-

Without obligation on my part please send me information regarding your company and policies.

Name ______________

Address ______________

Age ______________

SAVE MONEY AT PRESENT LOW PRICES

Easy Terms

To Suit Your Convenience

Use Your Credit—Buy Worthwhile Quality

Don't take chances on worn out equipment or waste money on a doubtful tire for lack of ready cash. Come to us, use your credit and buy

G-3 ALL-WEATHER
Triple Guarantee

1. Against road hazards
2. Against defects for life
3. Our own guarantee and all year service

Fully Guaranteed
SPEEDWAY

51c

A week and up. 12 weeks to pay

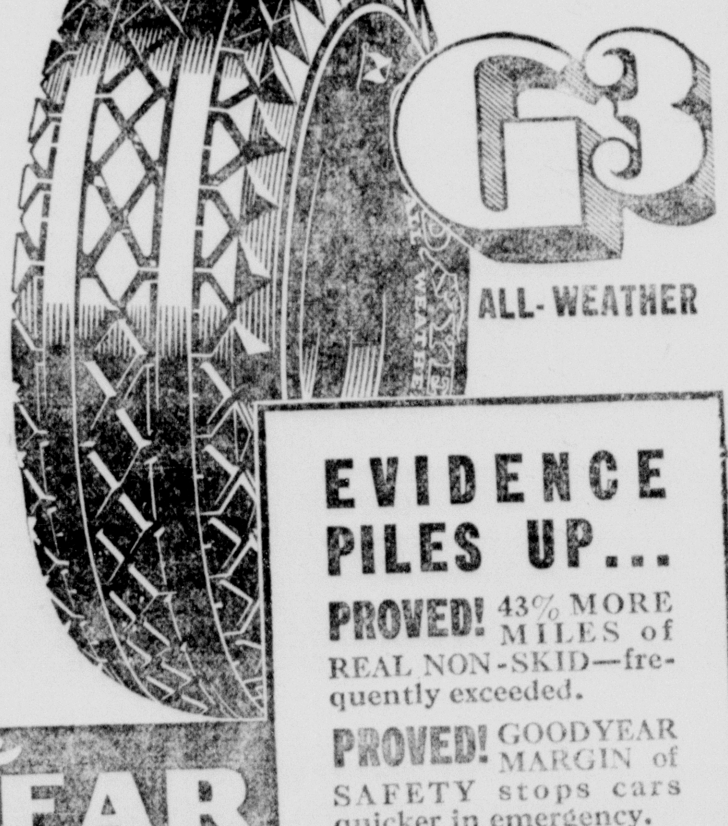

EVIDENCE PILES UP...

PROVED! 43% MORE MILES of REAL NON-SKID—frequently exceeded.

PROVED! GOODYEAR MARGIN of SAFETY stops cars quicker in emergency.

PROVED! SUPER-TWIST CORD gives PROTECTION against blowouts.

Yet this Amazing Tire—Guaranteed against road hazards and defects COSTS YOU NO EXTRA PRICE.

GOODYEAR

Hefley-Stedman Motor Co.

Phone 411 Cameron

U B Thrifty

Woman was made after man and she's been after him ever since.

They say that women spend 90 per cent of the family income.

They make most of the family purchases and we have heard of them buying father's underwear.

Most women know the value of money—they know that if they save today, they won't have to save tomorrow.

Many of our little savers enjoy bank accounts opened for them by thoughtful mothers.

THE CITIZENS NATIONAL BANK

There is no Substitute for Safety

JULY CLEARANCE

The backward summer finds us with more summer merchandise at this time than we usually have and so Clearance this year offers better selections and better values than usual. It will pay you big dividends to do your shopping here during this sale. Shoes, Suits of Clothes, Silk and Cotton Piece goods, Silk and Cotton Dresses, Etc., Etc. Curtain Scrims, Silk and Rayon Underwear, Millinery and Fancy Costume Jewelry. High Quality and Low Prices are met together in this July Clearance Sale!

DRESSES
At Clearaway Prices

Due to the very backward season, we are forced to make a real sacrifice to clear out stocks. You will find rare bargains in our ready-to-wear departments. We are listing only a few of them. Come and see what you can save.

For Sport Wear—
Washable Silks. Rough Materials and plain pastel and white in all the most popular styles for wear right through the summer. Real values.
$2.25 values, sale price
$1.95

For General Wear—
Silks, Prints, Pastels. Cool summer dresses in soft pastels, prints and stripes. New styles, clever trimmings —a feature at
$5.95 and $4.95 values
$3.75

Silk Dresses of the Better Quality. You'll fairly gasp in admiration when you see these wonderful dresses at this low price. Features at
$6.95 and $7.95 values
$4.75

Mens Spring and Summer Suits
JULY CLEARANCE
1-4th OFF

Closing Out All Summer Suits

$5.00 Suits, Clearance Sale	$3.75
$12.50 Linen Suits, Clearance Sale	$9.35
$6.00 White Shantung Suits	$4.85
$15.00 Spring Suits Sale	$11.25
$20.00 Spring Suits Sale	$15.00

Some of these suits will make good Fall Suits.

A Buying Festival Mens and Boys summer Clothes

Mens and Boys field Hats	25c
Mens Summer Helmets	50c to $1.00
Tennis Shoes	59c
2 doz. Mens 59c work gloves	39c
TOWEL SALE 1 Lot	15c to 25c

STAPLE DRY GOODS

300 Yards Brown 9-4 Sheeting, at per yard	20c
Good Brown Domestic, per yard	7½c
Best Brand of Cheviot, per yard	12c
Seat Covering—Make the old car look new per yard	15c and 19c

COTTON

THOUSANDS OF YARDS IN THIS FABRIC CLEARANCE SALE.

A beautiful selection of sheer wash fabrics in the season's newest and smartest patterns. Make your own dresses at a great saving.

1 Lot Silk and Satin, $1.00, $1.25, $1.50 value, Clearance Sale, yard—
49c

Flock Dot Voile, Printed Undy Lawns and Organdies.

50c Sanforized Broadcloth and Dotted Tissue, Clearance Sale, a yard—
35c

Printed Voiles, Dimmities, Voiles
80 Square Percales, a yard
15c
All perfect qualities, 36 inches wide and fast colors.

Everybody has been looking for this sale.

MENS and BOYS
Cool Summer Underwear

Mens Athletic Cool Union Suits	39c
Mens Athletic Summer Under Shirts	25c
Mens Summer Shorts	25c
Mens Anklet Sox	25c to 50c

New line Summer Shirts Shirtcraft goods	$1 & $1.65
50c & 69c Silk Hose, 3 pair	$1.00
1 lot Light Colored Silk Hose $1.00 values, clearance sale	49c

1 Lot Batiste and Voiles 1.00 values	79c
1 Lot Counterpanes	79c
2 Counterpanes for	$1.50

Mens and Boys Summer Dress Pants

1 Lot Boys Pants, size 7 to 16	98c
1 Lot Mens Pants, size 30 to 42	98c
Rodeo Pants	$1.00

We Keep Business By Keeping Prices Down

July Sale Summer Shoes

1 Lot Counter Shoes for Women, Clearance Sale Price—
$1.00

90 Pair Womens Enna Jettick Shoes, discontinued styles, color blond and white, $5.00 and $6.00 values, Close Out Clearance Sale, a pair—
$1.50

1 Lot White Cloth Shoes .... $1.79 to $1.39

This Sale is proof that with reduced incomes you can still afford nice things and the comforts you are accustomed to enjoy. Every piece of merchandise in this great Sale is of our regular high quality and will give you long wear and service. We invite you to take advantage of this great opportunity to buy your needs at rock bottom prices.

CHEEVES BROTHERS

ON THE SQUARE — ONE PRICE—SPOT CASH — CAMERON, TEXAS

Texas History Movies

Sponsored by Dr. Pepper

Why Women Should Succeed or Fail in Business

By INEZ SMITH

Success is a difficult thing to define, but we may perhaps define it for this discussion as a certain amount of satisfaction a person enjoys in her achievements in company with her associates and that the world at large enjoys in her accomplishments. It is an interesting thing to study if characterized by this way so that it is surprising that more time is not devoted to it. We are always avid to investigate failures. The front page of the dailies, the most popular magazines, films, and novels are filled with details of people who have failed in business, marriage, and life in general. Compared with accounts of these, stories of successes occupy but little space unless they are told in a romantic adventure. The reason for this is probably because success does not come through some lucky accident, some marvelous endowment or an extraordinary combination of circumstances, but through a definite plan of work, ability to stick to a job and the realization that real satisfaction comes only from keeping at a thing until it is done thoroughly.

Fundamental to success, in business as in everything else, is the right philosophy of work. A person who believes that work is in end of itself desirable and worthwhile goes at any kind of work she has to do as at an opportunity. She does not attempt to rush it through with the idea of getting leisure for something more attractive, but settles down to work with the feeling that here is the best that life has to offer—a chance for activity. This does not mean that she does not look forward to and appreciates her leisure and fills it with the most worthwhile thing she can plan. She realizes that without leisure her life will be poorly balanced, and her work itself not nearly so worthwhile. She plans for her leisure as a relaxation from her work that is done and a preparation for her work that is to follow. If she has this feeling toward work then it is worth planing carefully and performing efficiently.

What has all this got to do with women going into business or industry or making careers or possibly combining both? A great deal!

It means that success in every case depends upon analyzing, consciously or unconsciously, the demands of the job and the supply one has to offer to meet them. But especially, the satisfaction that the work itself has to offer and the degree that these would really prove satisfying to ones self.

Nearly everyone will admit, however, that women have faults which handicap them in business. In woman's conception of success lies the secret of her failure. She measures success, not in terms of thousands or millions, but in terms of independence plus clothes. To reach so easy a goal it is not necessary for her to plan far into the future or overcome business faults to the extent that a man must in order to reach his higher goal.

Indeed to many women success means even less than independence. It is merely the demonstration of their ability to be independent. They will hold jobs just long enough to prove that they can make a success of them.

Woman's ambition too often lacks the concreteness necessary for success. This is because she has not had the advantage of much conservation about finances. Her ignorance extends to almost every field of activity not strictly feminine. She uses yeast, but she cannot tell you how it is, work they consider mentally and ficial pearls, but she cannot tell you from where they come. She is the most amazingly uninformed creature alive. But it is not her fault. From babyhood there has been that loving conspiracy to limit her experience.

It will be interesting to notice the effect upon business as more and more girls realize they are probably destined to be wage earners after marriage. This should mean better preparation and a more serious attitude on the part of the more intelligent and a general effort on the different classes of workers to struggle into the next grade of work, that is ,work they consider mentally and financially satisfactory.

If women learn, as men have learned, the usefulness of material success in advancing individual, family, religious, social and national ends, may not the feminine and masculine ideals become blended into one set of values for both sexes?

To sum up the successful business woman will not become a sudden appirition. The education of public expectation is slow. The responsibility of the so-called "subjection of women" lies neither with herself nor with man, but with the importance of physical might in an order that has long been vanished, when the ideals and expectations of the old order have also vanished, when woman is no longer coddled, no longer coddles herself, then we shall be able to judge whether there was anything inherent in woman to account for woman's slowenss in achieving success in business. Until then we have no possible way of knowing.

Refreshing Relief

When You Need a Laxative

Because of the refreshing relief it has brought them, thousands of men and women, who could afford much more expensive laxatives, use Black-Draught when needed. It is very economical, purely vegetable, highly effective. . . Mr. J. Lester Roberson, well known hardware dealer at Martinsville, Va., writes: "I certainly can recommend Black-Draught as a splendid medicine. I have taken it for constipation and the dull feelings that follow, and have found it very satisfactory."

BLACK-DRAUGHT

SCOUTS TO ASSEMBLE

During the latter part of August the National Capital will entertain the largest gathering of boys ever held in America. It will be the big "jamboree" of the Boy Scouts, who are invited to Washington by their Hororary President, Franklin Roosevelt. If present signs are not wrong, the Scouts will be able to see Congress in session.

60,000 RECRUITS

Army and navy recruiting stations are now seeking 60,000 young Americans—47,000 for the army, 11,000 for the navy, and about 1,100 for the marine corps. In addition, 600 cadets for West Point, 250 officers for marine corps, and 1,132 new officers are needed for the navy.

Guiena Pigs, 4 pairs, $1.50 pair. See John B. Dodson, Route 1, Cameron. 1tp

PEACE LIKELY

Buenos Aires.—In an atmosphere of optimism, delegates of Bolivia and Paraguay are meeting to seek peace after struggling in the Chaco for 3 years without a decision on the field of battle.

KILL 15,000 IN 6 MONTHS

Chicago.—Preliminary estimates indicate that highway accidents took more than 15,000 lives during the first six months of 1935, just a few hundred less than during the same period of 1934.

FLIES HERE IN FALL

Friedrichshafen, Germany.—The new zeppelin LZ-29 is expected to make its first flight to Lakehurst, N. J., late in October. It will carry fifty passengers and 25 tons of mail and freight. The crew will number more than forty.

MAYOR SINCE 1892

Denville, Va.—Mayor Harry Wooding, 92, has held his executive office since 1892, and is recognized as being the oldest mayor, in point of service, in the forty-eight states.

DO YOUR FEET FEEL ON FIRE?

Do they ache and burn? Perspire excessively? Toes cracked?

Go right now to your druggist or department store and get a can of Zeeta, the antiseptic deodorant powder.

Rub it on your feet and shake it into your shoes. Then take out your watch. If in 3 minutes you aren't jumping for joy at the soothing, cooling, healing relief, go back to your druggist and he will give you your money back.

But be sure you ask for and get Zeeta. There's nothing that works so sure, so fast—and it's recommended by doctors, chiropodists, druggists everywhere for tortured, perspiring feet, water blisters, also for chafing and sunburn.

Air - Conditioned

Tourist Pullman
Pullman Lounge
and Chair Car

to Los Angeles

JULY 21

Santa Fe

$40 Trip Round trip

Los Angeles or San Diego
$50 to San Francisco
On Sale July 20-21, Limited 21 Days.

Visit Pacific International Exposition San Diego.
Lv. Cameron 1:47 A. M. July 21
Ar. Los Angeles 9:35 P. M. July 22

For details and reservations
Ask Your Santa Fe Agent

John Deere KL Cultivator

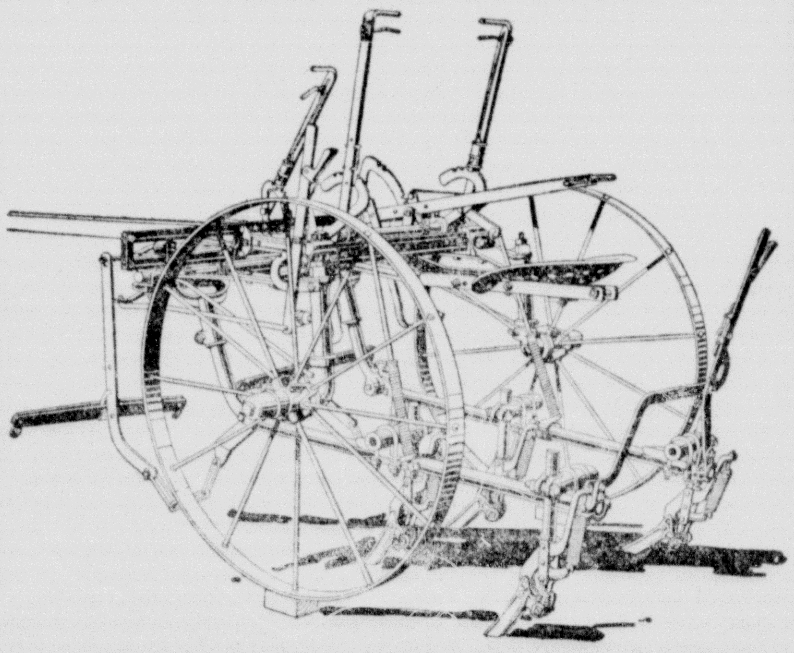

THE STRONGLY-BUILT CULTIVATOR THAT DOES GOOD WORK IN NARROW OR WIDE ROWS

JOHN DEERE MOLINE, ILL.

The John Deere KL is just the right cultivator for you if you want one cultivator that will do high quality work in a variety of row crops. It can be quickly and easily adjusted to any width of row from 30 to 48 inches.

You will like the easy handling of the KL. You can quickly raise or lower rigs, fix depth, space rigs, regulate shovels or sweeps, and dodge in crooked rows—from the seat, without stopping the team. The John Deere lever spread arch holds the rigs rigidly at the width set with the lever.

You'll like the sturdy construction of the KL—axle parts are heavy and strong; the frame holds its shape—will not sag.

Be ready with a new KL this season.

Cameron Machine Shop
Cameron, Texas

At this Store You Get **QUALITY AND SERVICE**

TAX FOR PENSIONS

A bill to provide pensions for rail workers and replace the Act recently declared unconstitutional, levies a 6 per cent tax on payrolls, one-third to be paid by employees and two thirds by employers. Thus the pensions will rest on the power of taxation rather than the right to regulate interstate commerce.

J. K. FREEMAN
Cameron, Texas

Farm Loans

Private Money to Loan at low interest rate on improved farm lands.

Dont take our word for it . . ask G-3 users

THEY'LL TELL YOU . . .

"IT'S THE GREATEST TIRE EVER BUILT"

Yes, sir, the public that buys tires certainly has proved to its full satisfaction that Goodyear scooped the industry when the famous "G-3" All-Weather was introduced. That great detective, Inspector Faurot of the New York Police, clinched the case with evidence he gathered across America — and our "G-3" customers here have since supported his findings with plenty more proof. Yet this thoroughly *Public-Proved* "G-3," although a costlier tire to build, continues to sell at no extra price because more people buy it than any other tire in the world. Don't fail to see the "G-3" — and hear *all* about it — before you next buy tires!

EVIDENCE ROLLS IN!

PROVED! 43% MORE MILES of REAL NON-SKID—frequently exceeded.

PROVED! GOODYEAR MARGIN of SAFETY stops cars quicker in emergency.

PROVED! SUPER-TWIST CORD gives PROTECTION against blowouts in every ply.

SEE OUR LOCAL EVIDENCE!

RIDE AS YOU PAY Buy G-3 or any Goodyear on time. Speedway Tires as low as **51c** A Week

GOODYEAR

Guaranteed against road hazards as well as defects

Hefley-Stedman Motor Company

Phone 411 - - Cameron

BUCKHOLTS

Clarence Oliver has returned from a business trip to East Texas.

Mr. and Mrs. Otto Meyer and family were Sunday guests in the home of Mr. and Mrs. Vince Petruey.

Mr. and Mrs. Will Hurndell of Ft. Worth were week end visitors in the home of her mother, Mrs. Frances Luksa.

H. E. Graham of Cameron was a business visitor here Monday.

Johnnie Oliver and daughter, LaNelle, the latter of Cameron, were recent guests in the John Oliver home.

Mrs. John Watson and children, Helen and Arthur of Houston have been guests of the former's sister, Mrs. A. R. Walschak and family and her brother, Joe Raska and family.

Mrs. Zelma Lee Gersbach and Miss Evelyn Barger of San Antonio were week end guests in the home of the former's parents, Mr. and Mrs. Z. W. Taylor.

Mrs. Mary Joyner, mother of Mrs. Maud Patillo, who has been quite ill is better.

Miss Mary Virginia Garlisch, who is attending summer school at Lon Morris in Jacksonville, spent the week end with her parents, Mr. and Mrs. Henry Garlisch.

Mr. Mike Kovar is improving after an illness of several days.

Wade J. Price of Corsicana was a 4th of July guest in the H. N. Harris home.

Sunday guests in the home of Mr. and Mrs. J. R. Slovacek were: Mr. and Mrs. Tom Hurta and daughter, Miss Adelle of Taylor, Mr. and Mrs. Tom Slovacek and children, Viola and Elsie and Mr. and Mrs. Wayland Kruger and baby, Bobby Jean of Elgin, Miss Gladys Dusek of Seato nand Rev. F. J. Horak of Caldwell.

Mr. and Mrs. Ed. Matyastik of Cameron were Sunday guests of Mr. and Mrs. Otto Kamenicky.

Rev. and Mrs. A. B. Oliver and children, Bennie Mae and Bruce of Louisville, Kentucky, ccame in Wednesday of the past week for a visit with his father, John H. Oliver and family. While here they visited relatives in Austin, Houston and Caldwell. Miss Geneva Oliver accompanied them to Houston. During the remainder of the summer Rev. Oliver will conduct meetings at various points in Texas.

Mr. and Mrs. W. O. Love and children, Lewis, Edward and Elsie Jane of Fort Worth, en route home from Kerrville, where they had visited Mrs. Love's sister, Mrs. Louis Brady and family, spent the week end in the J. A. Walschak and John Lewis homes. Edward remained for a longer visit with these relatives.

Dr. C. F. Everett, who has been a patient in a Temple Hospital for several days is very ill. He is improving.

Mr. and Mrs. Otto Kamenicky and baby and Emil Rubac attended the Fourth of July celebration in Belton.

Mr. and Mrs. Frank Brown of Cameron spent several days of the past week with her parents, Mr. and Mrs. J. M. Mitcham and family.

Messrs and Mesdames Frank Kohut and John Tomascek, Frank and Misses Ludmila and Rosa Tomascek visited relatives in Milano Thursday.

Among those attending the picnic in Belton Thursday were Rev. and Mrs. W. P. Elliott, daughters, Misses Mattie Baucom and Mary Frances, Mrs. Elimar Horstmann and children, Buddie and Misses Martha Jane and Elsie, Mr. and Mrs. E. J. Kahler and son, Gordon, Mr. and Mrs. J. R. Slovacek, Mr. and Mrs. A R Walschak and daughters, Misses Nadine and Genevieve, Mr. and Mrs. Grover Williams, Miss Josephine Barber, Mr. and Mrs. E. E. Phillips and daughter, Miss Jane, Mr. and Mrs. Charlie Williams and daughter Miss Charlie Frances, Mr. and Mrs. Johnnie Fuchs, Mr. and Mrs. Ed Kolba, Mr. and Mrs. Cecil Criswell, Mrs. Bob Hopkins and daughter Miss Descreen, Clarence Oliver, Mr. and Mrs. Elo Geistmann, Misses Mary and Naomi Walschak, Mr. and Mrs. B. L. Maresh and perhaps others.

Miss Helen Osaba of Austin is visiting her aunts, Mesdames V. A. Kubecka and John Kirschke.

Mr. and Mrs. John Kuzel and family visited in the home of their daughter, Mrs. John Curtiss at Seaton Sunday.

Mrs. V. A. Kubecka and son Louis and Mrs Mary Stark and son, Ethridge, were Milano visitors Monday.

John Kuzel and daughter, Irene, attended the picnic in Burlington July 4th.

Robert Horstmann has returned to Kerrville after an extended visit with his parents, Mr. and Mrs. Henry Horstmann.

Cecil Criswell and guests, Messrs. Cleve Lassiter and Frank Jackson, are encamped on Little River near the Sam Mewhinney home. Mrs. Lassiter is a guest of her parents, Mr. and Mrs. D. R. Criswell.

Buddie Horstmann is visiting his uncle and aunt, Mr. and Mrs. Jeff Reeder in San Antonio.

Mrs. M. A. Moorman of Caldwell and son Bob Moorman of Chriesman were Sunday guests in the J. H. Oliver home.

Hubert Mewhinney of Houston is visiting his parents, Mr. and Mrs. Sam Mewhinney.

Mr. and Mrs. Horace Oliver and daughter, Nevalee of Wimberly accompanied by A. W. Mowdy of San Marcos were Buckholts visitors the early part of this week.

Mrs. H. A. Kuzel, sponsor for the Corinth Girls 4-H Club, with three of the Club girls, Misses Norma Kuzel, Helen Newton and Lorent Kuzel, attended the boys and girls encampment in Wilson-Ledbetter Park Tuesday and Wednesday.

Miss Josie Glaser has been ill for the past several days.

o

SHARP NEWS

Sharp has added three members to the faculty, which makes a total of nine.. The school board met in regular session Friday night July 8 and elected Miss Lohma Louise Reed of Rogers to teach Home Economics, Bill Ryan of Rockdale to fill the vacancy of Miss Ethel Collins who recently resigned, and Mrs. Lois Modesette to fill the place of Miss Lois Robbins who also resigned.

Sharp will have a new vocational building. The Gunn Brothers, Ed and George, have contracted to erect a building for vocational agriculture, which is to be taught the first time here this fall. Home economics also will be offered in the new building.

Crops around Sharp are looking fine. Most of them are needing rain..

Coach Fikes spent the holidays in Sharp.

Mr. Hollman, vocational agriculture teacher spent the week end in Sharp.

Mr. and Mrs. W. M. Alley and family are visiting friends and relatives in Sharp.

Judge J. W. Brown who has been sick for some time is improving.

GOOD CHEER BRIDGE

Mrs. H. E. Garner, Mrs. Gus Evans and Mrs. Roy Griffith were joint hostesses to the Good Cheer Bridge Club at the home of the former last Friday afternoon. Quantities of pretty summer roses made delightful setting for the games.

High score was made by Mrs. Lloyd Mitchelll for guests, and high for members was captured by Mrs. Gus Evans. Guests other than club members in attendance were Mrs. W. A. Bonds, Mrs Dan Tyson, Mrs. Wills and Mrs. Lloyd Mitchell.

o

GAUSE H. D. CLUB

The Gause Home Demonstration Club met July 2 at the home of Mrs. F. M. Hauptfleisch. Visitors were the county agent of Robertson county and her sister. Plans were made for a community party the latter part of the month. The exact date was not decided on. Mrs. B. Kilpatrick was elected as second delegate to the Short Course at A. & M.

All club members are urged to send in their wardrobe, yard and pantry cards to demonstrators right away.

The demonstration on watermelon rind products was given by Miss Strange. Watermelon rind combined with pineapple makes delicious jam.

Next meeting will be held at the home of Mrs. Roy Kornegia July 16.

o

MILAM COUNTY BAPTIST ENCAMPMENT

The Milam County Baptist Encampment will be in session at Wayside Park July 21-26. Each week day morning the WMU study class will be taught by Mrs. W. J. Eads, an experienced missions teacher.

This is a spectacular study of Mexican Missions. Much pre-Centennial Texas religious history will be brought out. An attractive exhibit of Mexican pottery and other hand work is being prepared. Come and camp.

CARD OF THANKS

We wish to extend thanks to all of our friends for their kindness to us during our deep sorrow, the loss of our beloved son and brother, also for the many beautiful floral offerings.

Mr. and Mrs. M. A. Hearne and family.

TORMENTED FEET! ZEETA BRINGS RELIEF

in 3 Minutes or Money Back

Aching, perspired, tired feet, cracked and itching toes, water blisters—put an end to these miseries in just 3 minutes.

Get a can of Zeeta, the antiseptic deodorant powder.

Rub it on your feet and shake it in your shoes. Then take out your watch. If at the end of 3 minutes you do not shout for joy at the soothing, cooling, healing comfort, go to your druggist and he will gladly give you back your money.

Zeeta is recommended and sold by good druggists and department stores everywhere for 3 minute relief from aching feet, excessive offensive perspiration, also for chafing and sunburn.

LEND US YOUR gas tank for 3 weeks

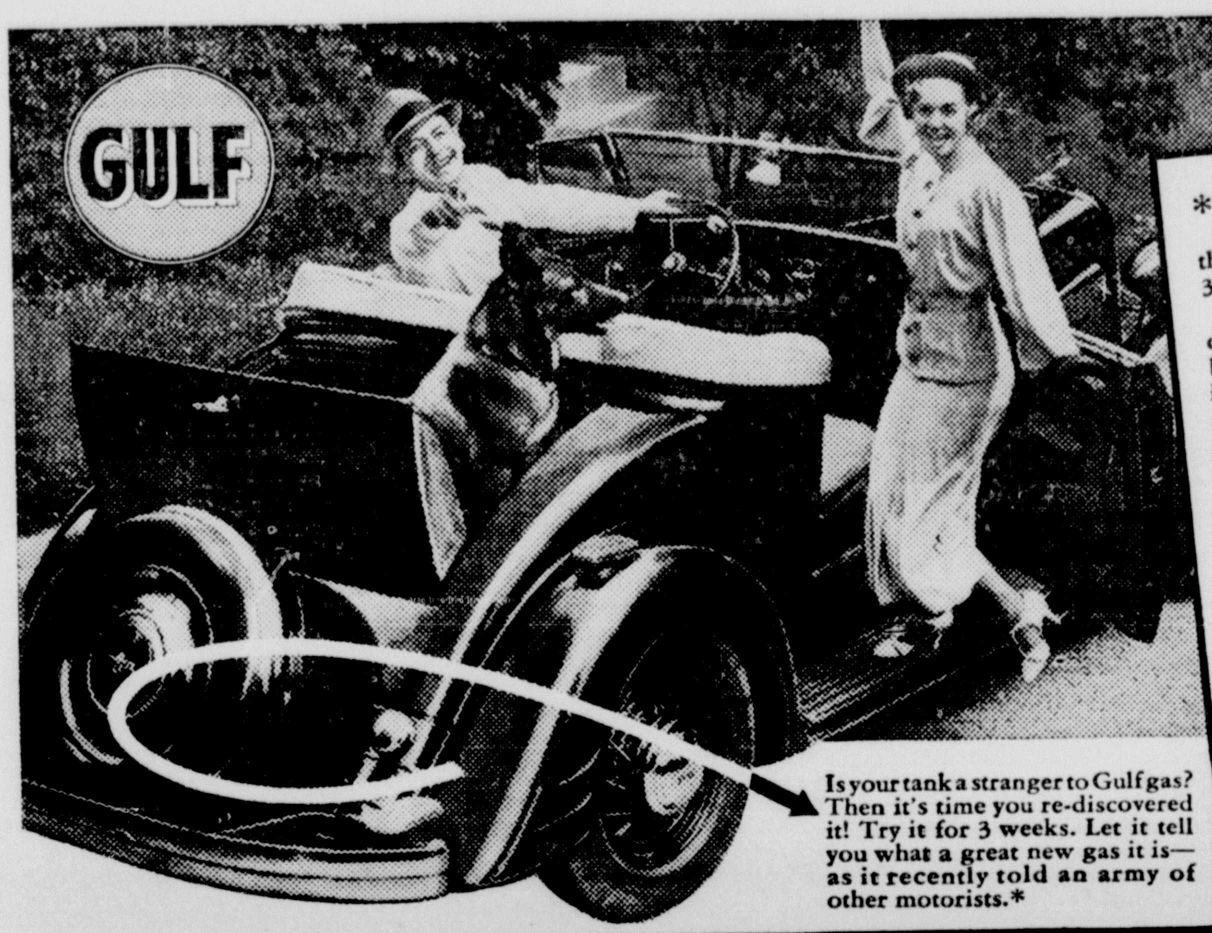

Is your tank a stranger to Gulf gas? Then it's time you re-discovered it! Try it for 3 weeks. Let it tell you what a great new gas it is—as it recently told an army of other motorists.*

***750 did it—**

Not long ago we "borrowed" the gas tanks of 750 motorists for 3 weeks.

They bought That Good Gulf—compared it with their regular brands for (1) mileage, (2) starting, (3) pick-up, (4) power, (5) all-around performance.

555 won to Gulf!

More than 7 out of 10 motorists chose Gulf on one or more of the 5 points—and many on all 5.

Gulf's secret? Controlled refining makes it 5 *good gasolines in one!* You get not 2 or 3 ideal qualities from Gulf—but *five.*

Try Gulf 3 weeks in *your* car. We're certain you'll stay with us.

GULF REFINING COMPANY

Q. How fast should you drive to get the most gas mileage? You'll find the answer in this Gulf Booklet, plus 14 other valuable economy hints. *Free*—at the Sign of the Orange Disc.

THAT GOOD GULF GASOLINE

John Deere KL Cultivator

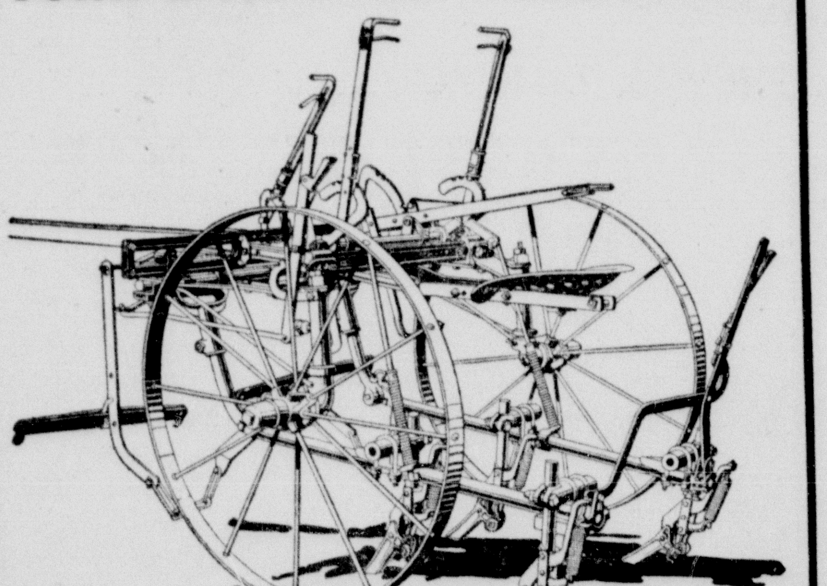

THE STRONGLY-BUILT CULTIVATOR THAT DOES GOOD WORK IN NARROW OR WIDE ROWS

JOHN DEERE MOLINE, ILL.

The John Deere KL is just the right cultivator for you if you want one cultivator that will do high quality work in a variety of row crops. It can be quickly and easily adjusted to any width of row from 30 to 48 inches.

You will like the easy handling of the KL. You can quickly raise or lower rigs, fix depth, space rigs, regulate shovels or sweeps, and dodge in crooked rows—from the seat, without stopping the team. The John Deere lever spread arch holds the rigs rigidly at the width set with the lever.

You'll like the sturdy construction of the KL—axle parts are heavy and strong; the frame holds its shape—will not sag.

Be ready with a new KL this season.

Cameron Machine Shop
Cameron, Texas

At this Store You Get QUALITY AND SERVICE

The Cameron Herald

and

Semi-Weekly Farm News

BOTH FOR

$1.25

MAGAZINE SECTION

The Cameron Herald

ESTABLISHED 1860

VOL. NO. 74. CAMERON, MILAM COUNTY, TEXAS, THURSDAY, JULY 11, 1935. NUMBER 6.

BUCKY and his PALS

FRITZI RITZ

By Ernie Bushmiller

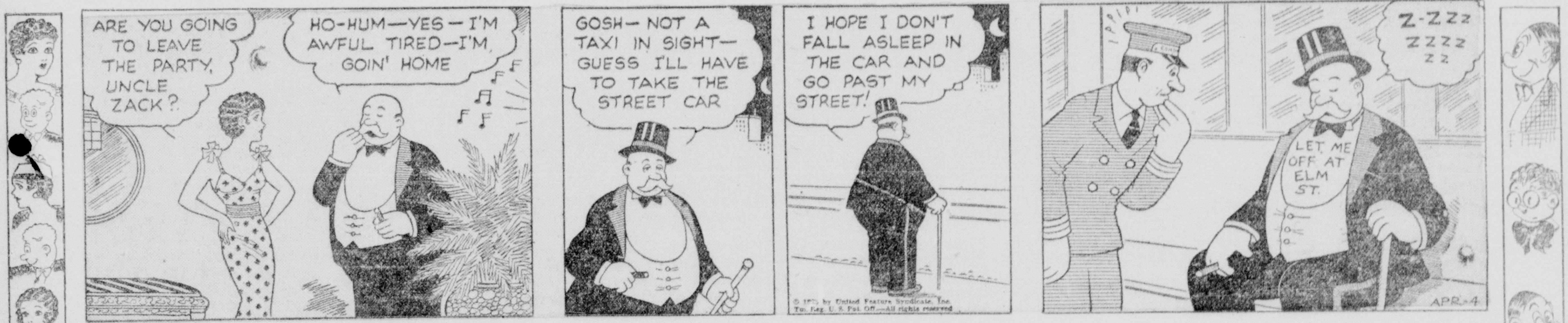

LOOY DOT DOPE

By John Devlin

Capt. S. P. Ross and Indian Chief Fight Duel

By W. J. WILBARGER
Author "Indian Depredations in Texas."
(Copyright, 1935, by the Home Color Print Co.)

AMONG the noted Indian fighters of Texas two names stand out prominently—Captain S. P. Ross and his son, Captain L. S. (Sul) Ross, who served as Governor of Texas four years, from 1887 to 1891.

Both father and son commanded ranger companies that fought the red man from Red river to the Rio Grande. It was Captain S. P. Ross who killed the notorious chief, "Big Foot," in a knife duel, near Temple, Bell county, Texas in 1842. It was L. S. (Sul) Ross, his son, who commanded the troops at the Battle of Pease River, fought in 1860, near Foard county, Texas. During this battle young Ross engaged in personal combat and was instrumental in killing the Comanche chief, Peta Nocona, husband of Cynthia Ann Parker and father of Quanah Parker, peace-time chief of the Comanches. The Pease river battle was a death-blow to Comanche tribe supremacy in Northwest Texas.

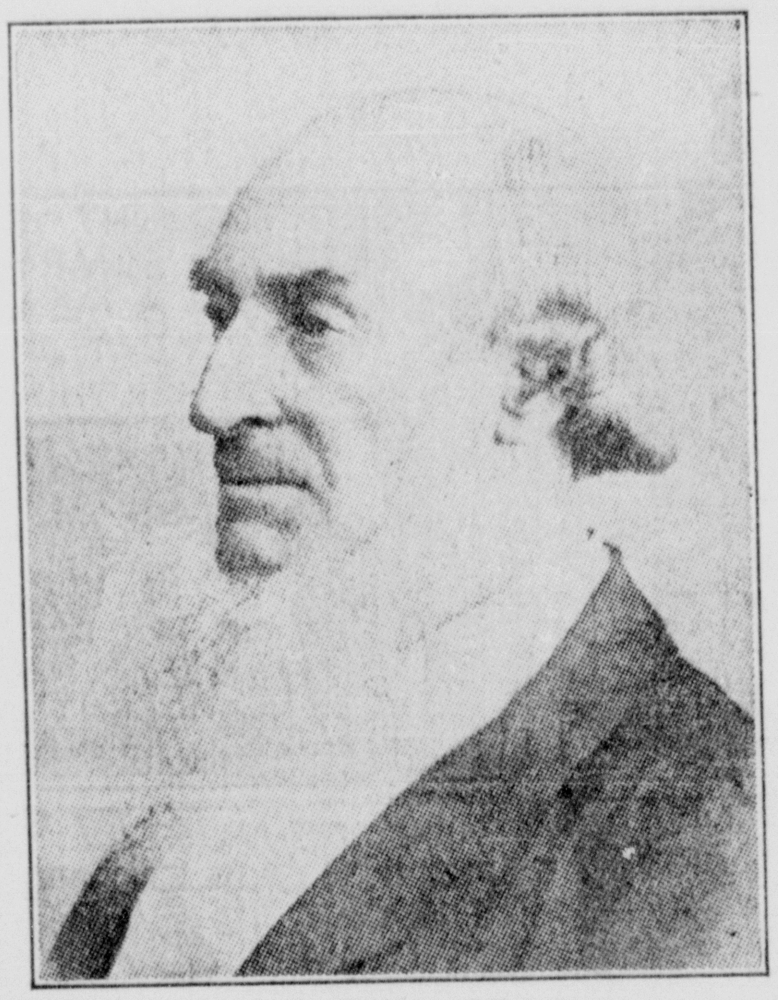

S. P. (Shapley) ROSS
Father of Ex-Governor Ross and Captain of Ranger Company.

A Ruthless Killer

Big Foot, a murderous chief of the Comanche tribe, raided settlements periodically along the border of Central Texas. He was a ruthless killer, sparing neither women nor children. In the spring of 1842 his band, marauding down the Brazos valley, stole the last horse of Captain S. P. Ross, who lived near what is now Cameron, Milam county. During a previous raid the Indians, under Big Foot, had stolen horses belonging to Captain Ross.

The captain had but recently returned home from Burleson county, where he purchased a blooded mare, paying a high price for the animal. His wife told him she believed the Indians were still loitering in the neighborhood, but he quieted her fears with the remark that the Indians had gone on down the valley. He had turned the mare loose to graze, expecting before bed-time to round up and put her in the corral. While going outdoors for this purpose, he heard what seemed the hooting of owls and the knickering of a colt. His mare, trotting in the direction of the knickering, suddenly stopped short and snorted. This behavior on the part of the mare, together with the hooting and knickering, convinced Captain Ross that Indians were nearby and were trying to draw him into an ambuscade. He prudently returned to his house, making no further effort that night to corral the mare. During an exchange of signals Indians often resort to imitating the calls of birds and of animals.

Suspicions Verified

Early next morning Captain Ross' suspicions were verified. The Indians, while prowling about his cabin home the previous night, had stolen his last horse, the blooded mare. He walked several miles to a nearest neighbor, a Mr. Monroe, with the avowed intention of pursuing the Indians and recapturing his mare. Monroe and Shapley Woolfolk agreed to accompany Captain Ross in pursuit of the Indians.

All three men soon mounted good horses from Monroe's corral and took up the trail. The tracks of Big Foot, the chief, were easily discernible. Big Foot was an uncompromising foe, bitterly hating the white race.

The three white men came upon a camp the Indians had occupied the night before. From here the Indians had gone down a ravine in the direction of a Mr. Bryant's home. Arriving at Bryant's home, the three pursuers were informed that none of the Indians had been seen in that vicinity. Bryant willingly joined the pursuing party which now numbered four men.

Picking Up the Trail

Picking up the trail again, it was followed north thirty miles through a rainstorm. It was still raining as the posse approached "Knobs," a well known land-mark in Bell county, within a few miles of what is now Temple, Texas. While rounding an escarpment, the white men came suddenly upon four Indians with the stolen horses, but the Indians fled, offering no resistance.

A consultation was now held. All the men, except Ross, decided it was useless to pursue the Indians further; that their horses were tired while the horses of the Indians were fresh. Ross, however, insisted on following the Indians. Finally all agreed to back up Ross and continue the chase.

In a short while the savages were again overtaken, out in the open, where they were cutting and eating raw flesh from a buffalo just killed. As a protective measure against rain, the Indians had placed their firearms under a blanket. The Texans charged immediately, but rain had rendered useless their old-fashioned cap-and-ball, black powder guns.

The Indians, taking deliberate aim at the Texans, pulled triggers, but their weapons, also rain-soaked, failed to fire. Mounting horses, the Indians now attempted to escape. Bryant ran alongside an Indian, struck him on the head with the butt of his gun and killed him instantly.

Fighting Desperately, Hand-to-Hand

Both white and red men "clubbed" guns and began to fight desperately, hand-to-hand. Monroe was battling to the death with a hideously-painted warrior.

Big Foot picked out Captain Ross for an adversary, coming toward him with a scowl. Ross tried both of his pistols, but neither would fire. He hurled one of the pistols at Big Foot, the pistol hitting him on the head. At this moment another Indian, coming from behind, tried to deal Captain Ross a fatal blow, but was intercepted by Woolfolk, who knocked the Indian from his horse. In falling, the Indian pulled Woolfolk down with him, but immediately jumped up behind Big Foot (who was riding a fine mare he had stolen from Monroe) and the two Indians, riding double, struck out at full speed across the prairie. Both Ross and Woolfolk pursued the two fleeing savages.

Captain Ross, riding a better horse than Woolfolk, gradually gained on the two Indians. Big Foot and his companion warrior were so closely pursued and so eager to escape that they failed to observe a high bluff directly ahead of them. The animal they rode stopped short at the bluff, the impact throwing both Indians headlong over the bluff into a pool of shallow water. Ross saw the tumble and checked his horse 40 yards this side of the bluff, but Woolfolk was not so fortunate. His horse also stopped short suddenly at the brink of the bluff and over he went down on top of the two Indians.

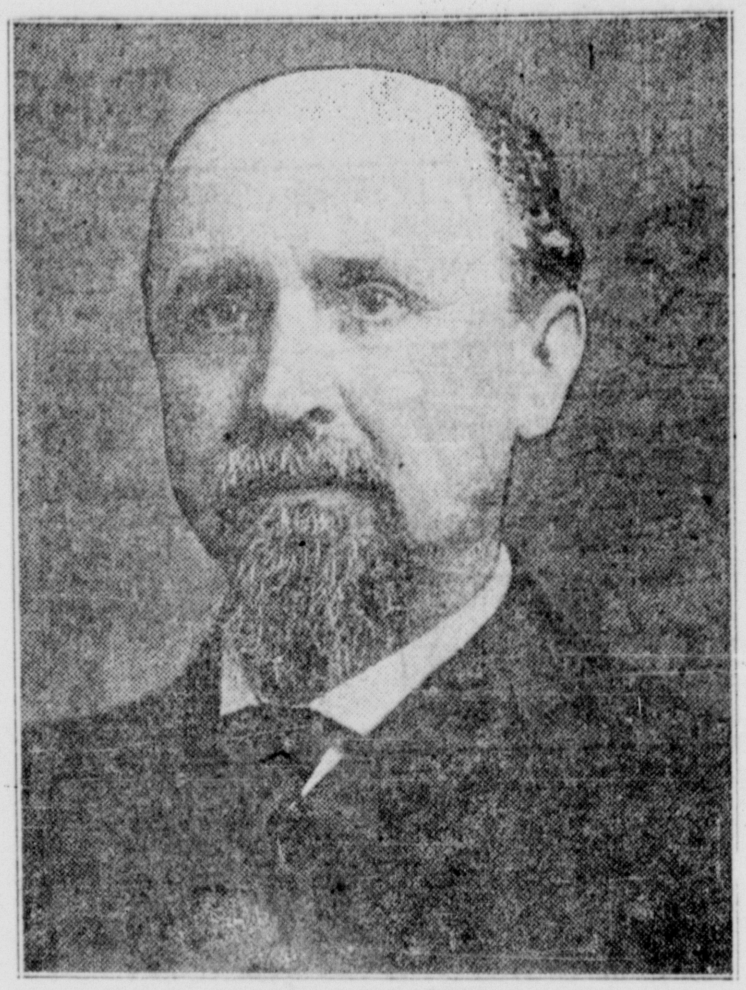

L. S. (Sul) ROSS
Ex-Governor of Texas and Captain of Ranger Company.

The Knife Duel

Captain Ross quickly leaped from his horse, rushed down to the water-hole and placed himself squarely between the two Indians, thus separating them. This enraged Big Foot, who drew his hunting knife and advanced on Ross. The Captain, acquainted with the Indian sign language, asked Big Foot to surrender. But the chief continued to advance, shaking his finger defiantly at Ross. Coming in closer, Big Foot lunged hard at Ross with his knife, but his foot slipped, and before he could regain balance Ross grasped the chief's plaited hair with one hand and with the other hand drove his hunting knife repeatedly to the hilt in the chief's body.

While this battle was going on between Big Foot and Ross, Woolfolk had killed the other Indian.

Ross and Woolfolk now rode back to seek their two companions, Bryant and Monroe. They found them sitting beside the dead bodies of two Indians. After congratulating each other over their hard-earned victory, the four white men, slightly injured, rounded up their horses that had been stolen by the four Indians and returned home.

This was a remarkable battle, in that it was decisively fought without the firing of a gun or the shooting of an arrow. The Indians had bows and arrows, as well as guns, but the bow-strings were wet and would not discharge the arrows.

Following the death of Big Foot, there were fewer Indian raids along the Brazos river, in Central Texas. The name, "Big Foot," was given this chief because of his immense moccasin tracks.

Catching the Rose-Tinted Red-Snapper in Gulf Waters

By W. N. BEARD
715 Jones Street, Fort Worth, Texas.
(Copyright, 1935, by the Home Color Print Co.)

WHETHER or not you like to go fishing, you will be interested in this tale of catching the red-snapper, an aristocrat among fishes, that ranges from Long Island to Brazil, but is more abundant in the Gulf of Mexico, along the Mexican coast and the rocky banks of Campeche, off the coast of Yucatan.

At pier 22, Galveston, is a fleet of 14 boats, manned by crews of 9 men each, employed exclusively in catching red-snappers for the markets of the Southwest.

These boats are 70 to 80 feet long, 15 to 20 feet wide, draw 12 feet of water and stand 5 feet above water. They are two-masted, equipped with sails, motors and radios.

The average landlubber may wonder how such small craft can sail the Gulf and survive storms of hurricane force. The answer is they are strongly built, out of the best material, in shipyards at Gloucester, Maine. Storm-tossed waves may completely bury one of these little schooners, but it will nose out of the water and ride safely if handled by experienced sailors.

Main Feeding Grounds

To reach the main feeding grounds of the red-snapper, these little boats must sail across the Gulf of Mexico, 600 miles, to the Campeche banks, off the coast of Yucatan. The boats carry provisions to last three to four weeks, for it will be that length of time before they return to the port of Galveston. About 2200 pounds of ice is stored in each boat for refrigeration—to keep the fish fresh. Capacity per boat is 60,000 to 75,000 pounds of fish.

It requires skill, strength and patience to catch red-snappers. They lie in ocean depths of from 300 to 600 feet, among coral reefs and rocky clefts. Only live bait, either shrimp or squid, is used in angling for the snapper, which is very choice in the food it eats. At such great depths it is impossible to net these fish, so they are caught with hand line and hook, the line being about one-quarter inch thick and the hooks either a number 4 or number 5. Rose-red in color and streamlined, the red-snapper is a beautiful fish and a game fighter. The average size is about 12 pounds, although they run in sizes from one to 30 pounds.

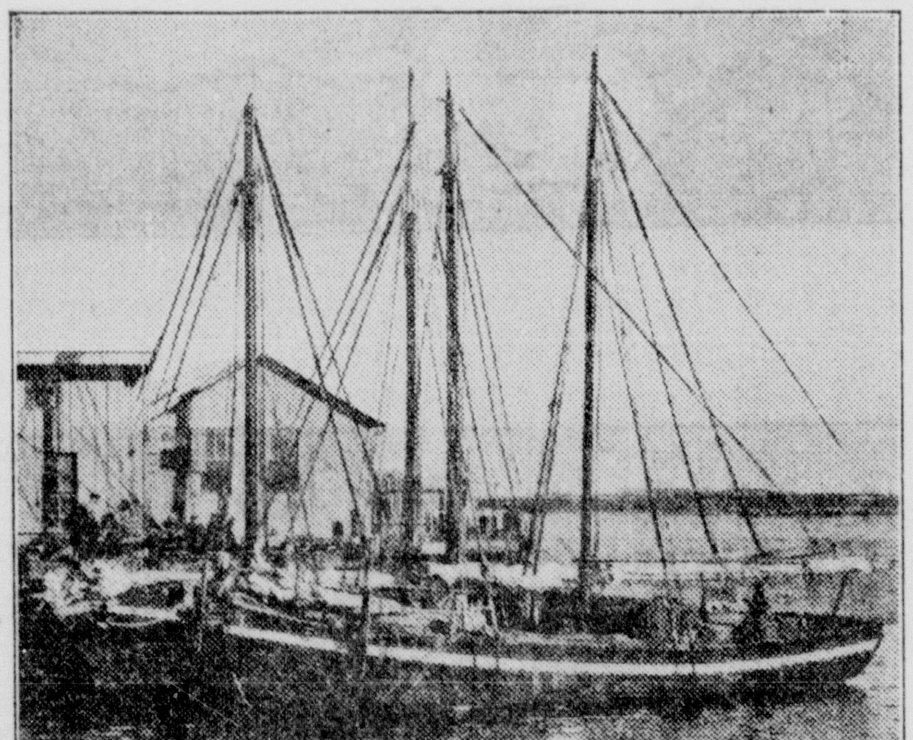

Two schooners of the Red-Snapper Fleet in the Port of Galveston.

Hooking a 20-Pounder

Hooking a 20-pound red-snapper at a depth of 500 feet and pulling it into a boat, including the line and the 3-pound lead sinker, is no job for a flat-chested, flabby-muscled man. The snapper puts up a hard fight when hooked and keeps on fighting until landed, therefore, these fishermen of the red-snapper fleet must be athletes, with sinews like steel, and endurance to stand up under hours of gruelling work. When a school of snappers is found there is no stop or rest so long as the fish are biting. Like all game fish, snappers are temperamental and may suddenly stop biting all baited hooks. For this reason it is necessary that fishers remain at their posts while the fish bite, with little time off to eat or sleep. But there is adventure in pulling from the deep these rose-tinted snappers, smart to many tricks, one of which is to disentangle the hook, when caught, thereby fooling the angler and escaping back into the ocean's depths.

Testing out the spot where there may be a school of snappers is an important part of a fleet's work. When in the vicinity of feeding grounds a lead with a hole in the bottom, filled with soap, is let down and drawn up soon as it touches bottom. If the lead brings with it sand the fishers know there is not much chance of finding snappers there. Should the lead bring up gravel they make closer observations, perhaps dropping a baited line to see if a nibble follows. Snappers are generally found among coral reefs and gravelly beds.

Luck Plays a Big Part

Crews making up the snapper fleet are mostly men of experience in catching fish along the Gulf coast waters, yet at times they have no better luck than an ordinary fisherman with pole, cotton line and hook, liver or worm bait. As in all fishing, whether on the banks of Campeche, or on the banks of some small creek, Lady Luck plays the big part. You either catch 'em or you don't catch 'em. The snapper fleet has been known to cruise about for days without catching a pound of fish. Again it will get a break—run smack into a school of snappers, catching from 75,000 to 100,000 pounds in one day.

This tale of red-snapper fishing would be incomplete without a tribute to the boat crews who brave all kinds of weather to bring into port this important food fish. Rovers of the sea, freedmen of the far-flung Gulf shores, these sailor-fishermen (they must be good sailors as well as good fishermen) love their calling, love the salt sea spray and the freshening salt sea gales. If they cannot sail around a storm they face it bravely, with confidence in their craft and skill as seamen to win the battle against wind and wave. They meet the challenge of fate—whether good or bad—doing their part of the world's useful work as a matter of course and without brag or bluster.

Exploring the Stratosphere, a New Frontier of the Air

By DR. LYMAN J. BRIGGS
Chairman Scientific Advisory, Committee National Geographic-Army.

A NEW frontier of the upper air, destined to play an increasingly important part in the world of tomorrow, is being opened up by the daring balloonists of today who are exploring the stratosphere.

This frontier of the air already is known to affect our lives in more ways than one, and it will become much more important to us in the future. Perhaps that is the best answer to the question, "why explore the stratosphere?" which doubtless many people asked as they read of stratospheric flights in June or July of the Explorer II, sponsored by the National Geographic Society and the United States Army Air Corps.

Least Explored

The stratosphere is only one part of the new frontier that lies above our heads, but one of the least explored. It can be thought of as a shell of very thin, cold air, completely surrounding the earth. Over the United States it begins at about seven miles above earth, but over the equator it begins at about 10 miles up. The sun shines more brightly in the stratosphere than it ever does on earth, and there are practically no clouds or storms there.

The blanket of air that surrounds our earth is like a roof that shelters a man in a storm. It enables him to live in comfort, but makes it difficult to know what is happening outside. The stratosphere balloon, Explorer II, sought not so much to set an altitude record as to penetrate as far as possible through the earth's "roof" of air, and get a good idea of what lies beyond.

The light of the sun, which makes our own life possible on earth, can be studied much more accurately from the stratosphere, because much of its light cannot penetrate to the earth through the roof of air. Scientists also are anxious to learn more about the ozone gas that exists somewhere in the upper air, and which is believed to protect us from rays of the sun that might be extremely harmful could they reach us.

Mysterious Cosmic Rays

The mysterious cosmic rays, which are constantly shooting through our bodies like invisible arrows from somewhere out in space, also can be better studied in the stratosphere. They are the most powerful rays known, and if their nature and origin can be fully explained, the past history of the universe and perhaps its future may be better understood.

The weather, important to all of us, provides another reason for exploring the upper air. Winds and air currents all of the way from the earth up to great heights are studied during balloon flights.

Aviation, too, wants to know more about winds of the upper air. Airplanes are flying higher and faster, seeking to take advantage of the prevailing winds at high levels and to get above dangerous clouds and storms.

Flying through the stratosphere is no longer a dream, but a fact. That Wiley Post could hop off the earth at Los Angeles and fly at 25,000 to 35,000 feet at a speed of 300 miles an hour, in his old plane, the "Winnie Mae," with an ordinary but highly supercharged motor, has proved the feasibility of high-altitude transportation.

Startling Developments Expected

For month's people who have been watching events in aviation have felt that something was about to happen which would be the most startling development in the field since Lindbergh spanned the Atlantic in one dramatic swoop. A speed at extreme high altitudes of more than 400 miles an hour can be reached with present equipment, and at that speed the Atlantic could be crossed from New York to Paris in less than ten hours. Eight years ago Lindbergh required thirty-three hours for the same flight.

Winds of the upper air also are carriers of tiny spores of various fungi, some of which cause serious diseases to crops and plants, while others are beneficial or harmless to man. Spores will be hunted in the stratosphere dur-

(Continued on Page 4, Column 5)

CURRENT COMMENT

By HOMER M. PRICE
Marshall, Texas.
(Copyright, 1936, by the Home Color Print Co.)

Price Too Low

THIS square deal story comes from the oil fields. Four years ago the owner of a large East Texas orchard made a verbal contract with a man to manage the orchard for three years, agreeing that in addition to paying him a fixed salary at the end of the three years he would deed him a one-fourth interest in the land and orchard. Just before the contract expired the East Texas oil field came in and the orchard farm was in the proven field. There was not a line of writing in the contract—only the word of one man to another. Friends of the owner told him a verbal contract was not enforceable, that the man had accepted employment with the understanding he was to receive one-fourth interest in the orchard and could not claim the oil as any part of the contract. The owner asked how much a one-fourth interest was worth, and when told it was probably worth $50,000 per year, he replied: "My word is worth more than that. I told him I would deed him a one-fourth interest. I know he could not enforce the verbal contract I made with him, but the price to break my word is too low." We wonder if a price could be high enough to induce a man so honorable to prove false to his solemn word?

* * *

Amendments to State Constitution

The people of Texas will vote on August 24, 1935, on seven proposed amendments to the State constitution. Some of these amendments are very important, but the trouble is that most of the voters will confine their interest to the one authorizing the repeal of the State prohibition law and go to the polls and vote blindly on the other six. There will be much agitation about the liquor amendment and this agitation will obscure the others. One of these amendments proposes the abolition of the fee system way of paying our county and State officials. To listen to the average citizen discuss the fee system one would gather it was a very iniquitous thing and sure to be abolished. Although when a similar amendment was submitted a few years ago it was defeated by a vote of 165,205 to 22,272.

* * *

Old Age Pensions

Another amendment to be voted on is to give a pension of $15.00 a month to all persons of more than 65 years of age. If the vote is favorable the national government will supplement this amount with an equal amount, giving each pensioner $30.00 per month. No distinction is made regarding the financial condition of the pensioner. The richest man in the State will be as eligible to receive the $30.00 a month pension as the most indigent pauper, the only condition being that one must have lived in the State for the last five years and must have reached the age of 65 years. Both husband and wife are eligible. To an old-fashioned thinker like myself, I don't see how we can meet the expense of these pensions. The committee in the legislature that reported the amendment favorably estimated it would cost the State $18,000,000 annually and, of course, the national government would contribute a like amount. The State has now a deficit of nearly $13,000,000. Taxes are already so high that in some counties not as much as 50 per cent of the assessed tax valuations were collected last year. Of course, it is a mighty pleasing thought that the old folks among us will be provided for, but this very pleasing thought might cause many of us, before we have reached the pension age, to become improvident, live up to every cent of our income, relying on the pension to care for us when age comes creeping along. Somehow, it doesn't appeal to me, although in my family we would pull down $60.00 a month. Already one Eastern State, voting old age pensions, is behind payment to pensioners from one to three years. I wonder if we hadn't better wait about voting other pensions until we are able to pay off the Confederate pensions already voted. We are behind several million dollars with these old men who wore the gray and their old wives.

* * *

Free Text Books

There are other important amendments, one of which is to provide free text books for children in all schools, whether public or private. This would apply to religious as well as privately conducted schools. Of course, there will be a diversity of opinion about the wisdom of this amendment. One crowd will argue that the public schools are open to all alike, that in order to secure the advantage of free books the public school must be attended. On the other hand it will be maintained that each child is entitled to the same treatment and that it would cost no more to furnish books in private schools than in public schools.

* * *

Child Labor

A friend's lament to me is that the Supreme Court's decision in the N. R. A. case would cause the employment of children in industry, which we all admit is very bad. But this does not apply to Texas, for we have a child labor law that in its terms goes further to protect children in this respect than did the N. R. A. In fact, nearly all the States have laws along this line and child labor in factories had practically ceased before the N. R. A. came into being. It seems about the only children in this land of the free that are doing much work are boys on the farms and most of them do considerable playing and fishing, off and on. A certain amount of healthful work doesn't hurt a boy nearly as much as having nothing whatever to do.

* * *

Jane Addams

The death of America's most beloved woman, Miss Jane Addams, has revealed some things in her life that the public did not know. She acquired Hull House with money inherited from her father and it's purchase price took every dollar of this inheritance. Hundreds of thousands of dollars passed through her hands, but an inventory of her estate since death showed a valuation of only $600. Awarded a few years ago the World's Nobel peace prize, that carried with it $10,000 in cash, this money also went into her beloved Hull House charity. A tribute paid Miss Addams by a poor Italian woman whose life she saved for her fatherless children, is typical. She said: "Hull House is where the lady of God lives." And what Miss Addams did in Chicago, as an example of goodness and unselfishness, has been duplicated in practically all large cities of the country. It is impossible to estimate the number of unfortunate ones whose burdens were lightened because this little woman had a vision "that life is more than meat and body than raiment." Afflicted all her life with curvature of the spine, she suffered much mentally because of this affliction when asked to take part in public functions. Possibly Saint John in his prophetic vision on the Isle of Patmos might have seen a Jane Addams when he said to one of the elders: "What are these which are arrayed in white robes and whence come they?" And the elder answered as all heaven resounded with acclaim: "These are they which come out of great affliction, therefore are they before the throne of God."

* * *

A New State

Some of the leading men of Western Oklahoma and northern part of the Texas Panhandle are giving serious thought to the advisability of forming a new State out of this section to be called "Texhoma." The main reasons set forth for so doing are: That it is inhabited by the same class of hardy citizens, that climate and seasons make their problems different from the States to which they bound, that they are far from their State capitols, that their needs and wants are dissimilar to the other sections of the States to which they belong. To accomplish the making of a new State would be necessary to get the consent of a majority of the voters of the two States and this, admittedly, would be a hard job. Yet there are some good reasons for establishing the State of Texhoma. However, I don't like the name proposed, but the entire matter is still so remote that the question of a name is not vital at this time.

* * *

Relief

One of the regrettable things connected with our vast plans for relief is the withering effect it has had on the generous impulses of those of us who have been fortunate enough to keep off the relief rolls. We all with one accord say: "Let Uncle Sam do it." I can better illustrate what I mean by recording what it has done in my home town, and I am assured by Red Cross officials that our record is not much worse than the record of most other cities. A few years ago the Red Cross called on our city for $1,000 to aid the Mississippi flood sufferers. We gave $3,100. A few months ago the Red Cross asked us for $105 to aid storm sufferers in Texas—not in Armenia or the Soudan, but here in Texas. To this appeal exactly $5.00 was raised. A generous citizen, not wanting to see our city fall down on such a worthy cause, contributed the other $100. Then along the latter part of May storms and tornadoes tore through Texas, leaving death and ruin in their wake. The Red Cross asked us for $210.00 to aid these storm sufferers. At the time this is being written the appeal, though widely circulated for three weeks, has brought in less than $10.00. I would not write this derogatory thing about my town were we the only ones that had forgotten we are our "brother's keeper." It is a general condition. Let an ordinary citizen be approached for the alleviation of a most desperate situation and he will refer the applicant to the relief station. If America has lost its magnanimity that loss is great, indeed.

* * *

The Unworthy on Relief

We hear so much about the unworthy taking advantage of the great relief program that we are liable, if not careful, to look upon all those on relief rolls as unworthy. This would be very wrong. The terrible depression has caused many good citizens to reluctantly apply for aid and that aid has fed the hungry and clothed the naked. It is, therefore, more regrettable that the unworthy have "chissled" in and received that to which they were not entitled. I think, generally speaking, local relief administrations have been as honest and efficient as circumstances would allow. If the unworthy get on relief rolls it is usually because some citizen does not do his duty in reporting the same to relief headquarters. There is too much feeling extant that "the money is going out and why not my town get its part." We need more merchants like the one reported by the Ardmore Admorite, of Oklahoma. It says:

"Recently a merchant of Ardmore, who accepts orders from a relief agency, was approached by a man for whom he had filled orders. This man did not intend to expose his hand, but he inadvertently drew from his pocket two orders, one from the Carter county relief board and one from the relief station under FERA at the fairgrounds station.

"He became peeved when the merchant, seeing what he had, bluntly told him he didn't want groceries, but wanted money. He dared the merchant to make him a cash offer for the two orders. The merchant promptly drove the man in disgust from his store and told him not to return. This is but one instance. This merchant said he had plenty of chances to cash orders for 30 and even 50 per cent of their cash value, but would not do so. Evidently this money was wanted either for gasoline for a broken down flivver, or booze from a bootlegging joint, the merchant declared."

* * *

Do You Want to Live Your Life Over?

A friend asked me the other day if I should like to live my life over again. I couldn't answer him at the moment but that night, as his question came more forcibly to my mind, I went over some situations in my life and wondered if I could meet them with any better success in the future than I had in the past. I recounted failures and successes; recalled dangers passed through, how I had been tempted to stray from paths of rectitude which, had I yielded to the temptations, would have ruined my entire life. I shuddered how nearly I once came to going over the precipice. Looking back, I can see how foolish it would have been for me to have yielded. For example: Back in 1885 I was very hard up; in fact, to use a very common expression I was "on my uppers." Just when everything looked darkest a friend got me an appointment in the railway mail service, before that department was placed under the civil service. My run was from Dallas to El Paso on the Texas and Pacific railroad and my personal expenses, the round trip, were exactly 50 cents. My wife fixed a lunch that I ate on the trip to El Paso. There I had arranged with a landlady, who kept a boarding house, to pay for meals at the end of my pay-day month. During the fourth trip I carried along my 50 cents, all the money I possessed in the world. While in El Paso on that fourth trip I lost, in some way, the 50-cent piece. So I started the return trip penniless. We left El Paso at night, due to arrive at Toyah between 7 and 8 o'clock next morning, where we were to eat breakfast. Railroad eating places then only charged a member of the train crews 25 cents per meal. I did not eat breakfast at Toyah, but was very hungry as we neared Abilene, the next eating place. At the town of Merkel, about 20 miles west of Abilene, I opened up a mail pouch from that postoffice and emptied it on the table. A silver dollar rolled from the pouch. The devil now tempted me, tempted a hungry man. I went through, it seemed to me, the greatest struggle of my life during that 20-mile ride. When the train came to a stop at Abilene, I put the dollar in my pocket and went into the dining room. I had figured I could spend a quarter of it and replace the quarter, or the dollar, at some other time. In fact, pay day was next day, so I would replace the dollar next day. I ate ravenously, and after finishing the meal walked up to the cashier and said, "I'm broke, I'll pay you next trip." He said, "All right." I hurried back to mail car, put the dollar in the register drawer and locked it.

Quite a long time afterward I learned from a friendly postoffice inspector that the dollar was a decoy, had been privately nicked, and had I not turned it in with my trip report I might have faced a Federal charge for pilfering the mails. The incident seems trivial now, but I believe my whole life was in the balance between the time I got up from that dining table and walked to the mail car with that dollar in my pocket.

"Should I like to live my like over again?" My answer is, "No," for I might fail to overcome some of the deadly temptations and perils that beset me in the past. So far I have been able to go straight and keep out of courthouse trials and jails.

Jim Maples Relates His Sad Experience as a Book Agent

By JOE SAPPINGTON
522 Sedwich Ave., Waco, Texas.
(Copyright, 1936, by the Home Color Print Co.)

JOE, has anyone ever told you that I'm an ex-book agent?" inquired Jim Maples, a next-door neighbor of many years ago, as he seated himself on my front porch and lit his pipe.

"No, Jim," I replied, "but I've heard you accused of nearly everything else. If true, tell me about it."

"It's true, Joe, and if you'll keep it to yourself I'll tell you all about it."

He proceeded as follows:

"Paul, the apostle, never sympathized with the Christians until he became one himself and was persecuted in common with the rest of them, so I never knew how to sympathize with book agents until I became one. As a boy I persecuted them in divers and sundry ways. I was always ready, figuratively speaking, to hold some one's coat if that some one wanted to punch a book agent's eye or throw rotten eggs at him. In short, my manner was cold and haughty toward all book peddlers.

"Met at the door by a tall raw-boned woman."

Book of a Thousand Laughs

"Until I had read that pamphlet, telling about the 'Book of a Thousand Laughs,' I had no more idea of becoming a book agent than of robbing a bank or joining the Republican party. All that was necessary to sell the book, the advertising literature explained, was to go among the people, take their orders and rake in the profits when books were delivered. But a better plan, the publishers pointed out, was to buy the books outright in large quantities and deliver them as you took orders. This latter plan appealed to my good business judgment, so I rustled around and got up enough money to buy 200 books, which I ordered shipped to a distant town. You see, I was too timid to start the career of book agent in my home town."

Say, Jim, if it's all the same to you, cut out the superfluous things and get down to selling the books, I requested, when he stopped to relight his pipe.

"Well," he resumed, "it took four days hard driving to reach the town where my books had been delivered and, though my mule was badly winded, I lost no time in loading the books in the back of my buggy and driving out to canvass the rural districts. The very first day convinced me that the 'Book of a Thousand Laughs,' was not coming up to expectations, was falling short of the claims made by the publishers.

Some Good Prospects

"However, I had some good prospects. One fellow that I showed the book to promised me faithfully that just as soon as he laid by his crop he was going to buy the book, even if he had to sell the family meat hog to raise the $2. Another fellow I solicited said if I would sell him the book on time he would pay for it out of the first bale of cotton ginned.

"I think it was the third day that my luck changed—a farmer bought a book and gave me an order on a store, an order I had to trade out. In return I got a lot of canned goods and three red bandana handkerchiefs. On account of the general scarcity of money I started bartering the 'Book of a Thousand Laughs' for anything that could be worn or eaten by man or beast. I swapped the book for chickens, guineas, eggs, hay, beeswax, razor-back hogs, blackeyed peas, okra, sweet potatoes, etc., all of which I sold to the highest bidder. As far as things to eat went, me and the mule fared sumptuous. But I was sorely in need of cash, and when I found a prospect that talked cash I bore down on him with all the sales arguments I could command.

Had a Hunch

"While driving down a weedy lane, on one of the hottest days I ever experienced, I saw a man chopping cotton in the middle of the field. I had a hunch that I could sell him a book for cash and, after tying my mule to a fence post, put a book under my arm, climbed the fence and approached the man. I read two or three of the book's best jokes, which caused him to laugh long and hearty.

" 'Say, pardner, that's shore a funny book. What do you ax fur it?'

"Two dollars," I told him if he would pay spot cash.

" 'All right, pardner, gimme the book, and if you'll chop cotton while I'm gone I'll go to the house and git the money.'

"At last I had sold a book for cash, and for the first time in my life I enjoyed cotton-chopping. While wielding the hoe I had visions of great wealth coming in from sales of the 'Book of a Thousand Laughs.' 'Now,' said I to myself, 'I have discovered the key to selling this book. From now on it's a cinch.'

"But something must have gone wrong with my customer, I figured. After hoeing and fighting gnats for an hour I came to the conclusion the fellow was not coming back, so I went to where my mule was tied, got in the buggy and drove to his house with my mind made up to get my book back and to pull off a fight.

The Tall Raw-boned Woman

"When I arrived I was met at the door by a tall raw-boned woman and six or seven lop-eared hounds that threatened to chew me up.

" 'Here's your book!' she shouted, throwing it at me with all her might. 'Now you git frum here and don't you never come back and stop my ole man frum work agen or I'll set the hound dogs on ye.'

"Selling books, Joe, is mighty uncertain. Just a few days after my encounter with the old woman and her hound dogs, I ran across a red-whiskered little man. Before I had finished reading him the second joke he slapped me on the shoulder and said:

" 'I want that book, brother, no matter ef it does cost two bucks; ef you'll drive me over to Bill Hawkins' house I'll git you the money.'

"It was an awful bad road to Hawkins' home and in going up hills we had to walk to keep the mule from stalling. Arriving at last, my customer excused himself and went on in the house. I reckoned he was going to get the $2 from his friend Hawkins. It was about twenty minutes before he came back. Hawkins was with him.

" 'Say, brother, I've decided not to buy that book, but me and Bill air goin' to pitch horseshoes and ef you want to see some real pitchin' jest stay here a while and watch us.'

"Well, Joe, I still have about 100 of these books stored up in the attic and I'm goin' to get out and sell 'em. Right now folks need to read more jokes to make 'em laugh more. The world's too serious and most of us take life too serious."

THE GREAT PYRAMID

The Pyramid of Cheops, or the Great Pyramid built about 5000 years ago, contains 82,000,000 cubic feet of masonry and covers more than twelve acres. Its base—originally a square of 707 feet 9 inches—is amazing in its geometrical accuracy; its original height was 454 feet 3 inches.

The purpose of so vast a structure has been a subject of long and sometimes fanciful discussion. Most authorities are now agreed that these huge structures were tombs for Egyptian Kings and Queens The conclusion is based upon the development of pyramids out of earlier forms of sepulchre. Graves, dug in the ground, were covered with a roof, and this roof was raised to the form of a pyramid. In Southern Egypt there are numerous pyramids thus used as tombs, many of them later in date than the Pyramids of Gizeh.

In the middle of the Great Pyramid there are two obvious sepulchres, one above the other, and known as the King's and Queen's Chambers. There is a false door by which, in Egyptian tombs, the soul departed into the next world, and this is set, as usual, toward the west. Most astonishing is the fact that apparently a pyramid, this enormous structure was only intended as the tomb of a single Pharaoh with his Queen. It was not a family mausoleum, and around the Great Pyramid there are numerous other tombs of obvious importance.

BRIEF TEXAS NEWS

FROM OVER THE STATE

FIRST WEDDING IN I. O. O. F. OLD FOLKS HOME

Mrs. Lena Johnson, 70, was the June bride of C. A. Deaton, 80, in the first wedding to take place in the I. O. O. F. Old Folks Home in Ennis.

"GOLDEN WEDDING CIRCLE"

Hale county has a "Golden Wedding Circle," formed of couples who have been married 50 years or longer, which takes a prominent part in the Pioneer Roundup, held in Plainview each summer.

FINDS GOLD RING LOST 35 YEARS

C. J. Hubbard, farmer of the Hollis Prairie community, found a gold ring his mother lost 35 years ago in a cotton patch near his home. The ring was made from a ten-dollar gold coin by Mr. Hubbard's father.

MARFA TO BE REGARRISONED THIS SUMMER

Camp D. A. Russell, at Marfa, will be regarrisoned this summer, according to word received from Senator Morris Sheppard at Washington. Two batteries of field artillery will occupy the fort.

WACO STUDENTS LEAD IN MUSIC CONTESTS

Sixty-nine loving cups were brought home from 1935 spring music events for Texas high schools by the Waco High School Music Department. The department placed first in number of winners in 11 of 12 contest events.

WINS $10,000 WITH FIFTY-WORD ESSAY

A fifty-word essay on a widely advertised brand of women's shoes brought $10,000 to Miss Margaret S. Spencer, a former resident of Decatur, Wise county, now teaching school in Dallas. Miss Spencer will spend the summer in Europe.

NO 1935 DALLAS STATE FAIR

There will be no 1935 State Fair of Texas at Dallas, according to announcement of Otto Herold, Dallas, president of the Fair Association. This action is made necessary according to officials, in order to co-operate with the Centennial Commission and expedite plans for the main celebration, which will be on the Fair grounds at Dallas.

BOOKS WRITTEN BY TEXANS

"Wild Life in the Southwest," written by Oren Arnold of Houston and illustrated by Mable Earp Cason of Blanket, has been published by a Dallas publishing house.

J. F. Combs, county agent of Jefferson county, has written "Growing Pastures in the South," soon to be released by a North Carolina publishing company. Combs' book of 300 pages is intended as a handbook for farmers and agricultural workers and as a text book.

PALO DURO CANYON VISITORS FROM MANY STATES

Visitors to Palo Duro Canyon State Park, in Northwest Texas, which started registering visitors this year, have been from Texas and 29 other States of the union, including three foreign countries, Australia, Germany and China. More than 12,000 visitors were registered in 90 days time. A heavy increase of visitors is expected during the summer vacation season.

POET REMEMBERS EARLY HOME TOWN

The late Larry Chittenden, writer of cowboy ballads, and for several years a Texas ranchman in the early eighties, left a bequest of $400 in his will to the Woman's Clubs of Anson. The poet once owned a ranch near Anson, in Jones county. His book of Texas ranch poems, including "The Cowboys Christmas Ball," has been widely read in the East as well as in the Southwest.

PAMPA STAGES SECOND PRE-CENTENNIAL SHOW

Pampa staged its second pre-centennial celebration in June, with its Pioneers' Round-up and Panhandle Oil Show. A parade, opening the celebration, depicted in floats the country's history since Coronado's explorations in 1851. A pageant of the Old West, climaxed by an Indian attack on a wagon train, staged by real Indians, featured the program. Governor Allred was one of the honor guests and speakers.

ARDEN BABY HAS SIX GRANDMOTHERS

Two-months-old Wilburn Orville Templeton of Arden, Irion county, is almost as unusual as the Dionne quintuplets, according to physicians. He has six grandmothers, a great-grandmother and a great-great-grandmother on both sides. Doctors say there are few records of five generations in one family, but little Wilburn Templeton is the fifth generation in two families. His maternal grandmother, Mrs. Kate Kincannon, of San Angelo, is 34 years old; his paternal grandmother, Mrs. Esther Templeton, of Arden, is 38 years old. Oldest is Great-Great-Grandmother Hayes, of Arden, 98 years old and great-grandmother of the baby's mother.

NINETY-YEAR-OLD DEED RECORDED

A 90-year-old land conveyance, written in ink on sheepskin, was filed recently in Stephenville, Erath county. The conveyance, bearing the signature of J. H. Horton as Governor, was issued in 1846, 10 years before Erath county was organized.

FREDERICKSBURG RECONSTRUCTS FORTRESS-CHURCH

As part of a contribution to Centennial preparations, citizens of Fredericksburg have reconstructed the old community church, built by the first German settlers in the early days of the Republic of Texas. The church was built of thick walls and small windows, set high from the ground like a fort, to afford protection from marauding Indians.

SEGUIN'S PROUD CLAIM

Seguin claims to have the largest number of "Presidents" among its citizenship, in proportion to size, of any city in Texas. Sheriff Albert W. Saegert is president of the Texas Sheriffs' Association, Mayor Max Starcke is president of the League of Texas Municipalities and Fred Knetsch, member of the Legislature, president of the Texas Elks' Association.

FIVE SONS AVERAGE IN WEIGHT 225 POUNDS EACH

Haskell has an interesting family of five sons, the Clifton brothers, full grown men who boast an average height of six feet and four inches, and an average weight of 225 pounds. They are sons of Mr. and Mrs. M. A. Clifton, pioneers of the Haskell section, who celebrated their forty-sixth wedding anniversary this year.

TEXAN TO PREACH IN FOREIGN COUNTRIES

Dr. George W. Truett, for 38 years minister of the First Baptist Church, Dallas, and president of the Baptist World Alliance since the 1934 International meeting in Berlin, will spend a year preaching in foreign lands. Dr. Truett has received calls from many foreign countries to preach since his election to the head of the World Alliance.

TEXAS EDITORS ELECT OFFICERS

Louis C. Elbert, publisher of the Galveston News and Galveston Tribune, is the new president of the Texas Press Association, elected at the fifty-sixth annual session held in June at Galveston. Elbert succeeds Sam C. Holloway of Deport. Other officers elected were: H. M. Jackson, Coleman, vice-president; Sam P. Harben, Richardson, secretary, and Ben F. Harigel, LaGrange, treasurer.

WORLD'S DEEPEST OIL WELL STOPS DRILLING

The world's deepest oil well, the Gulf Production Company's No. 103 McElroy, in Upton county, Texas, stopped drilling at 12,786 feet. It is not a producer at this depth.

A previous world's depth record was held by a well drilled by the General Oil Company in the Baldridge Pool in California, which stopped drilling at 11,377 feet.

SOMERVILLE TIE PLANT WORLD'S LARGEST

Somerville, Burleson county, has the world's largest tie cresoting plant, a treating plant the Santa Fe railroad, opened in 1896. Figures recently compiled show that more than three billion board feet of lumber have been treated in the plant, or a total of 66,000,000 railroad ties. Every foot of the lumber has come from East Texas forests and adjacent woods of Louisiana.

NO REUNION FOR NOTED CONFEDERATE ORGANIZATIONS THIS YEAR

With no survivors remaining of Hood's Brigade and with but three of the few surviving members of Green's Texas Brigade able to travel, no joint reunion of the two noted Confederate organizations was held in June at Bryan, meeting place of the organizations since 1911 when their annual reunion began. Both brigades were composed of Texans. Hood's Brigade served throughout the war, much of the time under Lee. Green's Brigade was stationed only in the Southwest.

DALLAS MANUFACTURERS CO-OPERATE

In announcing that manufacturers of Dallas, Texas, have recently spent more than $1,500,000 in plant modernization and repair, the Secretary of the Dallas Manufacturers' Association made the following statement: "We have been told that prosperity wouldn't return until we all started spending, so we just took the bull by the horns and did it." As a result, hundreds of men have been employed and supply dealers have benefited.

Work developed by the better housing program of the Federal Housing Administration is also showing increase in Dallas and other Texas cities and towns.

CELEBRATES GOLDEN ANNIVERSARY AS TEACHER

J. M. Fendley is celebrating this year his golden anniversary as principal of a Galveston school, the Brewer W. Key Elementary. Fendley says, in the 50 years of teaching he "has worn out three buildings," and the newest building is located on the same block where he began teaching his first pupils, in 1883, two years before becoming principal of the school.

NEW STATE PARK HONORS VICE-PRESIDENT

Texas is honoring her distinguished citizen, the Vice-President of the United States, John N. Garner, by naming a large State park for him, located in Vice-President Garner's home county, Uvalde. The park embraces 500 acres of land in the Main Frio Canyon, about 25 miles north of Uvalde. A CCC unit of approximately 200 men is expected to be employed several months in improving the park.

LEGION HIGHWAY TO HAVE MEMORIAL PARKS

A series of small parks, dedicated to Texas units participating in the World War, will beautify the American Legion Memorial Highway, which is highway 66, traversing the State from Red river to Rio Grande. A motorcade made up of Legion officials and highway commission representatives recently went over the highway, inspecting sites of proposed roadside parks. Dr. W. J. Danforth, Fort Worth, is chairman of the Legion memorial commission.

Great Sons of Texas

THOMAS J. RUSK

Thomas Jefferson Rusk, one of the great sons of Texas, was born in South Carolina in 1803. He was educated for the law, and after removing to Georgia became distinguished at the early age of 29 as one of the outstanding lawyers in that State.

In 1835 he came to Texas and settled in Nacogdoches. In 1836 he was elected a delegate to the convention at Washington-on-the-Brazos, and by that body was chosen Secretry of War of Texas Provisional Government.

In the Battle of San Jacinto General Rusk took an active and distinguished part, succeeding General Houston, (who was wounded in the battle) as commander-in-chief of the Texas army.

In November, 1836, he was appointed to a seat in the cabinet of the Republic of Texas. The Texas congress of 1838 elected him chief-justice of the supreme court, which position had been vacated by the death of James Collingsworth.

In 1843 Rusk was elected major-general of State militia. In 1845 he was made president of the convention which assembled at Austin to frame a State constitution.

In 1846 the first legislature of Texas, after annexation, elected him United States Senator, which position he filled with marked ability until his death in 1857.

EX-RANGERS TO BUILD PERMANENT HEADQUARTERS

Former Texas rangers from all sections of the State, who are organized in the Texas Ex-Rangers' Association, will construct a permanent headquarters building in a State park at the base of Santa Anna mountain, in Coleman county. The mountain was used by Indians as a lookout in the frontier days of the old West. Later a ranger station was established on the mountain.

Several years ago citizens of Santa Anna and Coleman county bought the mountain and some adjoining ground and presented it to the State Park Board. The park was fittingly named "The Texas Ranger Memorial Park."

CALL FOR FIRST TEXAS RAILROAD MEETING FOUND

Papers issuing a call for the first meeting of stockholders of a Texas railroad were found by B. J. Leyendecker, of Laredo, while going through old files belonging to his father, the late John Leyendecker of Fredericksburg.

The notice was issued in San Antonio, Sept. 27, 1851, to subscribers of the San Antonio and Mexican Gulf Railroad Company. The road was projected to run from Port Lavaca to San Antonio. Subscribers were notified that they would have to pay five per cent of their subscription into the treasury before the time of the meeting if they wished to vote for directors or have a voice in other affairs of the railroad.

VALLEY CAN SHIP FRUIT BY WATER

Heavy refrigerated boat shipments of fruit and vegetables next season from the lower Rio Grande Valley are expected to result from the opening of Port Isabel, near Brownsville.

BIG BEND PARK BILL SIGNED BY PRESIDENT

President Roosevelt has signed a bill creating the Big Bend National Park in Southwest Texas. The bill would authorize Secretary Ickes to acquire by donation several hundred thousands of acres of land in Brewster and Presidio counties on the Rio Grande.

TEXAS BOY TAKES LION ACT EAST

Manuel King, Brownsville boy lion tamer, is showing his act of 12 lions on Atlantic City's "Million-Dollar Pier" this summer. He will also appear in other Eastern show rings. Young King is the son of "Snake" King, internationally famous for his South Texas snake farms.

COWBOY BAND MAKING SECOND EUROPEAN TOUR

The Cowboy Band, which was started as an institution of Simmon's University, Abilene, years ago, is making its second European tour this summer. The band is edifying Europeans with such popular tunes as "Home on the Range," "The Last Roundup," "Old Faithful," and other cowboy music.

797 PREDATORY ANIMALS TRAPPED IN MAY

A total of 797 animals, including 640 coyotes, 91 bobcats, 62 wolves, 3 mountain lions and a bear, were trapped by the Federal-State predatory animal trappers and FERA workers during the month of May. The bear was captured under a special permit from the Game Commission after losses of sheep and goats were reported as a result of the animal's raids.

FUND CREATED FOR SPANISH-AMERICAN VETERANS

A relief fund for aged and indigent Spanish-American War veterans, or their widows and orphans, was created by the Forty-fourth Legislature out of a balance of $4,968.15 that had been in the State Treasury for more than 30 years, paid to Texas by the United States, as due officers and enlisted men of the State for service rendered in the Spanish-American War. After diligent efforts on the part of officers over a period of years, the men entitled to this money could not be located.

BRIDGE TABLET HONORS HEARNE WOMAN

Mrs. Fannie Pugh, of Hearne, has been honored by a bronze tablet placed on the "Old Nashville" bridge on the Brazos river, five miles west of Hearne. The tablet bears the inscription, "Commemorating the services of Mrs. Fannie Pugh, Originator and Promoter of the Brazos River Bridge Project." The Robertson county commissioners' court, in ordering the plate, credited Mrs. Pugh with having secured the designation of State Highway No. 43 and the construction of the bridge. Mrs. Pugh also has the distinction of being the first woman to serve as a Chamber of Commerce secretary in Texas.

OLD BAYLOR-BELTON BUILDING TO BE RECLAIMED

Ruins of Luther Hall, for many years the only building at Baylor-Belton College, now Mary Hardin-Baylor, at Belton, will be reclaimed as a museum for the college by members of the Alumnae Association. Mrs. F. I. Boggs, of Dallas, is president of the association, and Miss Emma C. King and Mrs. Lillie J. Myer, both of the college faculty, are vice-president and secretary-treasurer, respectively. The college, which first was located at Independence, Texas, is 90 years old. Luther Hall, which the gaduates and former students plan to rebuild, was built in 1886 of native limestone and was burned in 1929. Front walls and arches of the ground floor are still standing.

SALESMEN OF STOCK AND SECURITIES MUST REGISTER

All dealers and salesmen of securities and stocks of any kind must register with the Secretary of State, under the new Texas Securities Law, which goes into effect in August. The law, replacing the old "Blue Sky" law, requires dealers and salesmen applying for a permit to give past history and associations and, in certain cases, the advertising matter used in connection with the sale must be submitted to the Secretary of State.

Licenses of dealers and their agents or salesmen may be revoked for cause after a hearing.

Secretary of State Gerald C. Mann, however, warns the public that a license held by a stock salesman does not mean that the State of Texas endorses the said stock which is being sold.

"The law gives the State power to hold dealers and salesmen accountable for representations made in the sale of securities," the Secretary of State said.

TEXAS ARTISTS EXHIBIT IN NEW YORK

Four Texas artists recently have held exhibitions of their work in New York City, attracting favorable comment from art critics of the daily newspapers of the metropolis.

TEXAS WOMEN ORGANIZE PORTO RICO CLUBS

Miss Lola Blair and Miss Sadie Hatfield, members of the State Home Extension Service, A. & M. College, have been assigned to organize home demonstration work in Porto Rico. They also are teaching classes in food preservation and other phases of the extension service work.

TEXAS EXPORTS 1934 SHOW SLIGHT INCREASE

Exports from Texas ports for the calendar year 1934 amounted to 8,325,964 tons, valued at $339,652,688, according to figures released by the Bureau of Foreign and Domestic Commerce.

The figures of 1934 represent a very small increase over the 8,070,995 tons and $323,346,839 value of exports of 1933.

Houston continued to lead Texas ports in exports during 1934, with 3,213,062 tons, valued at $142,373,91[illegible]. Port Arthur was second in tonnage of exports with 2,466,716 and Beaumont was third with 1,398,363. However, Galveston was second on basis of value with $111,687,632 and Port Arthur was third with $33,038,254. The high rank of Galveston in value as against its lower rank in tonnage is due to its high exports of cotton.

NINETEEN TEXANS WEST POINT AND ANNAPOLIS GRADUATES

Nineteen Texas boys received commissions in the United States Army or Navy in the June graduating classes at West Point and Annapolis. Four of the West Point graduates were sons of army officers now living in San Antonio. They are: Arthur A. Eickel, James B. Buck, Seth L. Weld, Jr., and Russell L. Hawkins.

The other Texans graduates from West Point are: Harrison B. Haden, Jr., Dallas; Joseph Gordon Russell, Fort Worth; John A. Beall, Jacksonville; Jack M. Buckler, Waco; Harry H. Critz, Teague; Jack J. Richardson, Athens, and George R. Wilkins, El Paso.

The Naval Academy graduates, eight in number, are: Jack Cates Ferguson, Palestine; Burris Doudney Wood, Jr., Dallas; Ted Adair Hilger, Sherman; Clark Alexander Hood, Jr., Nocona; Walter Addison Moore, Jr., Port Arthur; Albert Thomas Sadler, Gatesville; Jefferson Davis Parker, Taylor, and William Rowland Wallis, Austin.

ASSOCIATION OF PIONEERS GETS HISTORIC PAPERS

Photostatic copies of the documents that had to do with the annexation of Texas by the United States have been received by the State Association of Texas Pioneers from the Hon. Cordell Hull, Secretary of State of the United States.

The association, of which Edwin Chamberlain of San Antonio is president, plans to present the papers to some institution in connection with the Centennial observance next year. Congressman Richard Kleberg was instrumental in securing the copies of the documents for the organization. Papers reproduced include: Joint resolution for annexing Texas to the United States, approved March 1, 1845; joint resolution of the Congress of Texas giving consent of the existing government to the annexation of Texas to the United States, approved June 23, 1845; an ordinance of the convention of Texas, July 4, 1845; joint resolution for the admission of the State of Texas into the Union, approved December 19, 1845; and an act to extend the laws of the United States over the State of Texas, approved December 29, 1845.

Exploring the Stratosphere, a New Frontier of the Air

(Continued from Page 2)

ing balloon flights, and other will be taken aloft from the ground to see if they can live in the cold and rarefied air.

Scientific Rewards

Radio, almost a necessity in our modern world, has secrets hidden in the upper air. During balloon flights, behavior of ultra-short radio waves are tested, to learn whether or not they can travel beyond the line of sight. High above the stratosphere are regions of ionized or electrically-conducting air which are essential to long-distance radio transmission.

These are not all of the scentific projects that are sought through balloon exploration of the upper air, but they perhaps serve to show why science considers that exploring the stratosphere is well worthwhile, and will pay large dividends in the advance of human knowledge and welfare.

A LITTLE FUN *Jokes to Make You Laugh*

Motherly Pride

"Mrs. Mulcahey, did ye hear about my boy, Michael?" asked Mrs. Flaherty of her neighbor. "Sure he was sint up for tin years, but by good behavior he is out and back home in less than eight years! Isn't thot a boy to be proud of?"

The Cub Reporter

A cub reporter was warned by his city editor that he was too verbose, was using too many words in his write-ups.

"Cut it down!" was the admonition.

He showed up the next day with this: "As our U. S. Senator, James O'Neal, was walking downtown this morning, he felt a sharp pain in his chest, slumped against a telephone pole and died."

"Go Easy, Sandy!"

Jock and Sandy were storm-tossed. Their light skiff was in danger of foundering. Sandy looked to the Lord in prayer. He got down on his knees and promised to go regularly to church on Sundays if the heavenly Father would spare their lives, to pay debts, to be faithful to his wife and the children, to abstain from drink, and——.

"Go easy, Sandy," cried Jock from the bow of the boat, "I think I see land."

No Wildcats on Her Land

The Oil Weekly tells this joke:

A Wisconsin woman who owns some land near Rio Hondo, Texas, was "insulted" by an oil scout recently when he wrote her regarding the leasing of her land for "wildcat purposes."

She wrote an indignant letter declaring that there were no wildcats on her land. "This land was bought for good land, taxes have been paid on it as good land, and it is good land," she wrote, "with no wildcats on it."

The Old Boatman's Version

An old boatman who always rowed a skiff for Phillips Brooks when this beloved churchman would go fishing, was performing a similar service for another clerical angler who recalled what a noble soul the bishop was.

"Right ye are," the oarsman assented, "'cept his swearing."

"Bishop Brooks swear? Impossible!" the preacher fisherman exclaimed.

"Oh, but he did, leastwise he swore onct. He hooked a big bass, got the fighting fellow up to the boat, an' just as I went to scoop him with the hand net, he flopped clean off the hook. 'I say, that's too damned bad, Bishop!' He say, 'yes, it is.' But that's the only time I ever heard him use such language."

Security

A full-blooded Pima Indian out in Arizona needed some cash, so he went to a banker and asked about a loan.

"How much do you need?" asked the banker.

"Me want $200."

"For how long?"

"Maybe two week; maybe two month."

"And what security have you?"

"Me got 200 horses."

This seemed sufficient security and the loan was made.

A short time afterward, the Indian came into the bank with $2,200 cash, paid off the note, and started to leave with the rest of his roll.

"Why not let us take care of that money for you?" asked the banker.

The old Indian's mind flew back to the day when he wanted $200 and, looking the banker straight in the eyes, he solemnly asked, "How many horses you got?"

Woman's Intuition

"My dear," remarked Jones who had just finished reading a book on "The Wonders of Nature," "this is really a remarkable work. Nature is marvelous! Stupendous! When I read a book like this, it makes me think how puerile, how insignificant is man."

"Piffle," scorned his better half, "a woman doesn't have to wade through four hundred pages of a book to discover that!"

Prodigal Son

The parable of the Prodigal Son—how the perverse and foolish young man went into a far country and wasted his substance in riotous living—was the text selected one Sunday morning by a colored preacher. Pounding the pulpit hard with his fist, he exclaimed: "Den dis down-and-outer made fuh home as fast as his laigs could carry himself, shoutin' wid all his might as he hit de fron' porch of de pahternal mansion: 'Whar's dat fatted calf?' "

Fearfully and Wonderfully Made

A good deacon whose vision was failing once startled the congregation by turning over too many of the Bible's thin leaves while reading the account of Creation, thus getting into a description of the ark.

"And God made woman," he read solemnly, "and He made her of gopher wood, three hundred cubits in length, fifty cubits in breadth, thirty cubits in height, and pitched her within and without with pitch!"

Observing a stir in the congregation the aged deacon looked over his specs at the faithful and observed:

"All of which, beloved, shows that we are fearfully and wonderfully made!"

A Cinch

The chairman of the State Central Committee was receiving reports from the county committees.

"Things never looked better for a clean sweep for the Republican ticket than they do this fall," reported one county committeeman. "It's dollars to doughnuts that we'll even elect the candidate for judge of probate."

"What makes that so important?" the chairman asked.

"Well, you see the Democrats put up a man who had only one arm four years ago and we've never been able to overcome the appeal of that empty sleeve. But he's our meat this time. We Republicans have nominated a man who has lost both arms and is paralyzed from his hips down!"

Everything Happened

"Anything happened since I went away?" the boss asked the hired man as he got into the Tin Lizzie at the railway station.

"No, nuthin' but the dog died."

"The dog died? How did that happen?"

"Got poisoned by eatin' burned horse meat."

"Horse meat? Where'd he get burned horse meat?"

"The horse was burned up when the barn took afire."

"The barn took fire?"

"Yep, from the house."

"From the house?"

"Yep, the house caught fire when the wind blew the winder curtains into the lighted candles by the casket."

"What casket?"

"Your wife's casket. They had candles all 'round it. A mighty good woman, your wife, sir."

JUST A SONG AT TWILIGHT

While pausing to review the passing of American institutions, one must list in that category the old organ which stood in the parlor and was the focal point for a family's evening entertainment.

The organ, now possibly replaced by a radio, is stored in the attic or has been sold to the junk man or, perhaps, traded in on a radio. The fact remains that, while the music that is now heard may be of a higher quality, certainly it is no sweeter than those songs we used to sing after the supper dishes were cleared away and the family convened in the "sittin' room" or the parlor for a genuine reunion and song fest.

Even grandpa, or grandma, joined in the family circle and just before their bedtime at 9 o'clock would sing their favorite song.

Each member of the family had his favorite, and the variety ranged from "Nellie Gray" to "Tenting On the Old Camp Grounds," with preference being shown the truly American folk tunes, including those appealing melodies of Stephen Foster.

There was a spirit of serenity and peacefulness about the occasion, and a kindly light from a nearby lamp shed a tender glow on the faces of the family as its members stood around the organ. A comradeship was established there that held throughout the years and nothing today quite equals this scene of long ago.

"CAMELS DON'T GET YOUR WIND" ATHLETES SAY

PETE DESJARDINS, Olympic diving champion

So Mild... you can smoke all you want!

COSTLIER TOBACCOS!

INTERESTING FACTS

There are approximately 8,000 verbs in the English language.

An average of 30 million copies of the Bible are sold annually.

A full-grown ostrich stands nearly 8 feet high and weighs 300 pounds.

Two-thirds of the world's supply of coffee comes from Brazil.

More than 150,000,000 prescriptions are filled annually by the 120,000 pharmacists in the 60,000 drug stores of the U. S. A.

And in his name shall the Gentiles trust. Matt. 12:21.

MEN WANTED

No previous sales experience necessary—just a willingness to work patiently, intelligently and faithfully among classes of people you like and whose friendships would be helpful and inspirational to you. A chance to lift yourself from any routine job you may now have or any rut in which you may have fallen. Your earnings increase from year to year, up to and including old age. Write full particulars about yourself, age, education and former business experience to

State Reserve Life Insurance Company
Fort Worth Texas
"The Company of Character"

KEROSENE-OPERATED ELECTROLUX brings MODERN CITY REFRIGERATION TO RURAL HOMES!

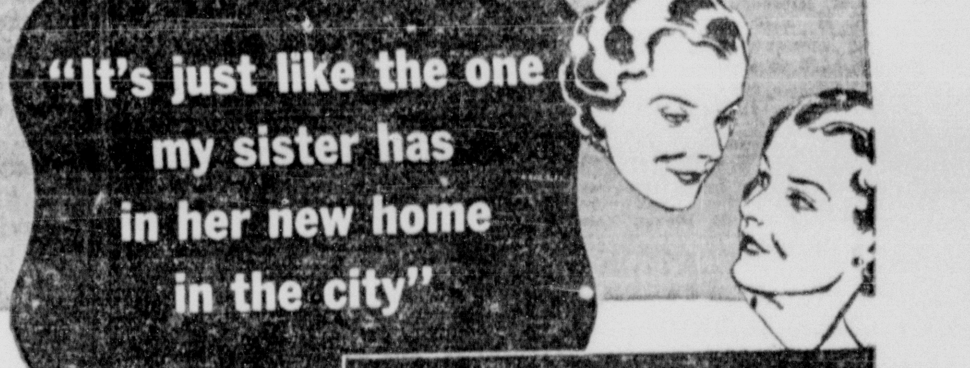

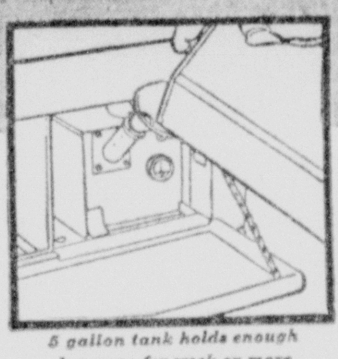

5 gallon tank holds enough kerosene for week or more

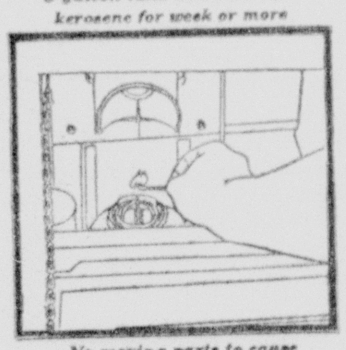

No moving parts to cause noise or wear

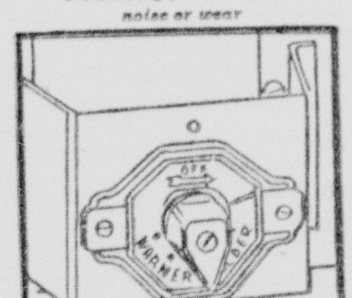

Temperature regulator speeds freezing

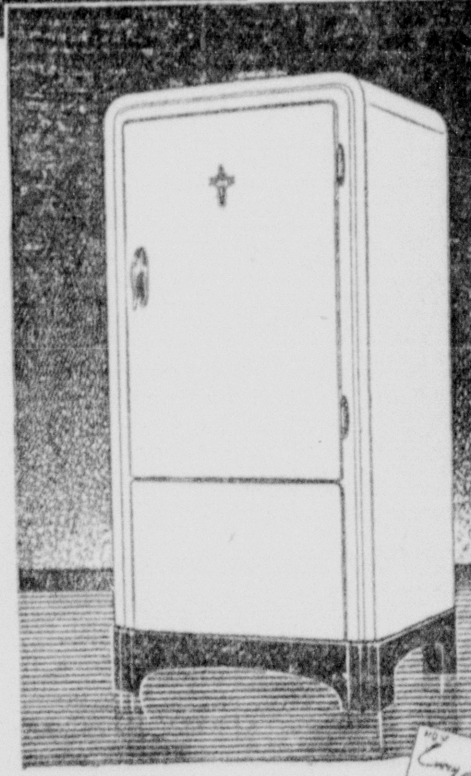

NO MATTER where you live, you can now enjoy every advantage that has made Electrolux the finest refrigerator for city homes and apartments. This rural Electrolux operates on kerosene . . . brings you perfect refrigeration, plenty of ice cubes, day in and day out, with practically no attention.

Amazingly Low Cost to Run!

And just think! A five-gallon filling of kerosene runs this ideal modern refrigerator for a week or more! Owners report their Electrolux running for little more than 3¢ a day.

No Moving Parts . . . No Water!

The secret of the Electrolux's famous economy is its utter simplicity. Electrolux operates without a single moving part! The heat from a wickless glow-type burner circulates the refrigerant, which is cooled by ordinary air. Electrolux uses no water.

Silent, and Saves on Repairs!

And the simplicity of Electrolux brings you other advantages! Absence of moving parts means permanent silence. And it means, as well, a real saving on repairs, for parts that do not move cannot wear.

Modern Living at Its Finest

Picture this modern refrigerator in your home! American women themselves created its design to bring sparkling beauty into any kitchen. And besides perfect refrigeration and ice cubes, Electrolux freezes delicious desserts, helps you make tempting crisp salads.

Now Enjoyed by 500,000 City Families

Remember, the Kerosene Electrolux is the same in every important respect as the beautiful refrigerators now in use in 500,000 fine city homes and apartments.

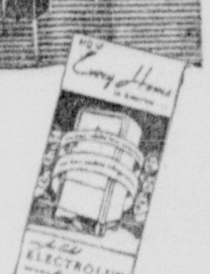

FREE—*write for this illustrated booklet on the Kerosene Electrolux.*

ELECTROLUX DEALERS IN TEXAS

Allen, Clapp & Allen............Bowie
Armor Hardware Company......Eden
Austin-Morris Co..........Brownwood
The Autoquip Company..........Paris
Baker Mercantile Co.........Lockney
Beard & Stone..................Waco
Blackwell Hrw. & Furn. Co...Friona
Brewster Furn. Co.............Tyler
Browning Hrw. Co..........Perryton
Buie-Crawford Hdw. Co.....Grandview
C. E. Cain Hardware Co......Quitman
Reimer Calhoun............Texarkana
F. C. C. Carter...............Flint
Central Drug Company...........Wink
H. Chain & Co.............Clarksville
Cherry Drug Co..............Granbury
Chisholm Hardware Co.....Brownfield
J. A. Christian..............Paducah
F. F. Coburn.................Buffalo
Cub Drug Company..............Olney
Cecil De Cordova Grain Co.......... ....Walnut Springs
Dickson Furn. Co..............Terrell
Donnell Service Station, Throckmorton
Elkins & Company............Graford
Lester Embry..............Sivels Bend
Farmers Hdw. & Imp. Co. ..Blackwell
Ford & Green.................Kilgore
Forreston Gin Co..........Forreston
Fort Worth Battery Co...Fort Worth
Mrs. Kate Fowler............Silverton
C. L. Francis (Household Appl. Co.) ....Burkburnett
Calgnat Hdw. Co..............Tahoka
Goldsmith Drug Company......Electra
M. A. Gainer & Co..........Rochelle
Gordon Hdw. & Furn. Co....Coleman
P. V. Greenwade................Floyd
Gregg Motor Company......Longview
Greines Furniture Co......Fort Worth
The Gunter Company.....San Angelo
Haynes Motor Co...........McCamey
Hall Drug Company...........Stanton
J. C. Harris...................Lazare
Harrison Music Co........Waxahachie
Wesley Harrison.............Seymour
Hawkins Bros................Ringgold
Hawn Lumber Co...............Athens
Heard & Jones...................Tulia
Henderson Elec. Co........Henderson
M. S. Henry & Co.............Crowell
Higginbotham Bros. & Co...Comanche
Higginbotham Bros. & Co......Dublin
Hilliard Furn. Co.........Fort Worth
W. A. Holmes..................Paluxy
Home Furniture Co.............Anson
F. R. Hutchinson & Co.......Colorado
Jacksonville Radio Elec. Co.. ....Jacksonville
Jacobson Hardware Co.........Denton
Jarrell-Hyde Hdw. Co..........Mabank
Jarvis & Co., Inc.............Troupe
Carl Jaske & Son...............Priddy
Jews Auto Parts Co...........Odessa
Johnson & Justiss Motor Co........... ....Mt. Pleasant
H. W. Jones Hdw. & Furn. Co., Garland
Kaufman Plbg. & Elec. Co.. Kaufman
Keoun Music Co..........Gladewater
Kerr Radio Shop..................Rusk
Kinabrew Brothers..........Malakoff
Hugh Lee Hdw. Co...........Graford
Lewis Hardware Co............Borger
Lewis Hardware Co........Panhandle
C. L. Lynch Hdw. Co.............Hico
Main Drug Company..........Winters
S. J. Malouf....................Rotan
Mansell Bros..................Munday
Marshall Motor Co..............Gilmer
Maytag-West Texas Co.....Sweetwater
Meinecke Bros...............Plainview
Midland Hardware Co.........Midland
A. D. Morriss & Son....Douglassville
John W. McClure...............Claude
P. H. Olsen..................Gatesville
Pecos Mercantile Company......Pecos
Pinson Electric Co..........Canadian
Pioneer-Harvester Co.......Commerce
Pioneer Radio Shop............Lometa
Pittsburg Bldg. Supply Co...Pittsburg
Post-Maloy Chev. Co...........Haskell
Radio Electric Shop............Snyder
Radio & Music Shop.........Childress
Rambo Motor Co.............Sherman
Ranger Furn. Exchange.......Ranger
W. L. Rhodes................Trinidad
L. E. Rogers.................Jacksboro
Rowton Chevrolet Co.....Honey Grove
Salt City Company......Grand Saline
Sherrod Bros Hdw. Co........Lubbock
Sherrod Bros. Hdw. Co.........Slaton
Shroyer Motor Co..........Big Spring
Smith Furniture Co.........Marshall
Smith & Moncrief....Sulphur Springs
Smith-Tomlinson Co..........Hillsboro
E. P. Storm Hdw. Co.........Truscott
Strange Hardware Co.....Archer City
Sullivan Implement Co.....Wellington
J. R. Taylor....................Marlin
Texas Furn. & Rug Co.....Brownwood
Thacker Supply Co....Roaring Springs
W. M. Thomas......................Alto
Thompson Hardware Co...Breckenridge
Thompson Hdw. Co............Canyon
Thompson Hdw. Co..............Happy
Thompson Hdw. Co..............Pampa
Thompson Bros. Hdw. Co...Clarendon
Thompson Bros. Hdw. Co.......Hedley
Thompson Bros..............Memphis
E. L. Thornton.................Abilene
Tindall Drug Co.............Shamrock
Trinity Battery Co..............Dallas
Tripp Hdw. Co...............Corsicana
F. H. Turbeville...........Gainesville
Ward Motor Company........Mosheim
Washam Tire Company.......Hamilton
Western Drug Co............Muleshoe
Western Drug Co.................Olton
F. R. Wildman...............Monahans
Williams Hardware Co.......Amarillo
E. R. Yates......................Lamesa
Zimmerman Sons & Co.......Cleburne

See These New **KEROSENE ELECTROLUX** *On Display at Your Dealer Today.*

If there is no dealer in your town, write direct to

804 Monroe Street **THE SHIELD COMPANY, Inc.** Fort Worth, Texas

Poultry Facts

By F. W. KAZMEIER
Poultry Breeder, Bryan, Texas

Wire Floors

To successfully raise chickens, year after year, pay all bills promptly and lay a little aside for the rainy day, the big thing is to know how to keep the chicks healthy. Learn how to prevent rather than cure disease. I may be wrong, but my experience backs up this statement. Sanitation, one of the prime factors in preventing disease, brings us to the use of wire floors. I have been slow, too slow, in adopting this means of raising chicks under more sanitary methods. When wire floors first came out I tried them in a half-hearted way, with only fair success. It costs a little money to put in these wire floors, another reason why I held back. This last spring, an exceedingly wet one, made for increased trouble from coccidiosis. In fact, my experience leads me to believe it is exceedingly difficult to raise chicks on the floor with litters in the old way during a damp spring such as we had the months of April and May. Coccidiosis will cause too much trouble and mortality. Prof. Munnerlyn, A. & M., had been trying to get me to put in wire floors for some time. I was just a little too hard-headed, but finally had to come to it. Wire floors in your brooder houses make it possible to raise chicks in a much more sanitary way. When you take time to think, any plan that will take chicks out of their own droppings must be a good one. Most poisons, germs, bacteria worm eggs, etc., are expelled in droppings. An arrangement that makes it impossible for the chicks to come in contact with these droppings must be a good one.

Keep Sanitation in Mind

In planning your brooder house or poultry houses and yards, keep sanitation in mind. I have raised several million chicks, yet each year the above statement strengthens my belief that you cannot raise chicks successfully under unsanitary conditions. This should start with your breeding flock, houses and yards, to be kept up in the incubators and again in the brooder houses. Bloodtest your breeding stock, cull them thoroughly for vigor and health. Fight shy from all in-bred stock; watch the sanitation of the hen house and yards; cull the hatching eggs; feed a balanced ration with cod-liver oil. Give your hens plenty of sunshine, green food, out-door exercise. Fumigate the incubators properly before each hatch. Operate incubator carefully and move chicks into a clean brooder house, clean in the true sense of the word, with wire floor and sun porch, or clean and uncontaminated ground. It is, of course, impossible to even mention all the important sanitary measures in an article of this kind. Probably more than half are overlooked. I believe common sense sanitary measures, carried out honestly and thoroughly, will do more to make chicken-raising profitable than a sanitary chest full of medicine, remedies and sure-shot cures. Make your fight in preventing rather than curing disease. You will be more successful and it will be much easier on your bank account. Study your sanitation system, rather than how to diagnose diseases. It is not an easy matter, because you may have clean hen houses, etc., but still be overlooking some important features. Watchfulness is the price of success, lack of it failure. Work is about 90%, watchfulness and sanitation the other 10%.

From this, please don't get the idea that my farm is perfect along these lines; far from it, but each year I am making changes to increase sanitary conditions, building with the idea of sanitation always in mind.

In this rather incomplete discussion I do not mean to bring out that there are not some good poultry remedies; there are, and if you practice true sanitation they will do some good; if you do not, they are worthless.

Want Advertisements
READ THEM--You May Find What You Want

FARMS AND RANCHES

TEXAS

FOR SALE OR TRADE—320 acres fine wheat land farm 4 miles north of Canyon on paved highway, 6-room house, good well and mill, all necessary outbuildings, 200 acres cultivation, all tillable. $1,750 federal loan against 120 acres, 200 acres, including improvements, clear. Prefer to trade for stock farm, with some improvements and running water. S. B. McCLURE, Canyon, Texas.

NEW DICKINSON OIL FIELD
60 acres fine land, not leased; reasonable price quick sale. W. L. HARRIS, 129 W. Main, Ottawa, Ill.

OKLAHOMA

FARMS, RANCHES. Bargains in good land. Terms. Durant Investment Co., Durant, Oklahoma.

FARMS and ranches, $3 per acre and up; terms. A. W. MEUIR, Durant, Okla.

MISSOURI

TWO 40-acre farms; Jersey yearlings. LOUIS HAAS, Norborne, Mo.

FOR SALE by owner; 800-acre high quality grain farm, well improved; 150 acres fine wheat; 25 miles north of Springfield, just off U. S. highway 65, 7 miles south Buffalo, the county seat, on same highway; possession now; $50 per acre; 9,000 cash, balance $6,000 on long time at 6 per cent. Also, smaller farms and improved acreage. Write Mrs. Martha Reynolds, Buffalo, Mo.

COLORADO

COLORADO Tracts—Near State College. Raise fruits, poultry. Box 1, Fort Collins, Colorado.

ARKANSAS

OZARK, 80 acres, well improved, well located, $1,250.00. (Owner), GEORGE SPERLING, SALEM, ARKANSAS.

FLORIDA

FLORIDA FARMS—5 ACRES, $60 total; $5 cash; pay balance with service advertising Florida. Box 81-S, Jacksonville, Florida.

GEORGIA

Cattle Ranch—Farm and pasture lands in southeast. Three separate tracts: 840 acres, 750 acres, 17,500 acres. State highways. Deer proof, hogproof fences. Cattle, deer, turkey, elk, smaller game. Patrolled, protected with fire breaks. Limestone springs. Half open lands, well sodded to Bermuda, carpet grass, lespedeza. Bottom lands contain forty million feet hardwood timber which can be retained. Fertile land now producing. Demonstration of ten months range with fourteen hundred head of cattle (largely grades). Reynolds Bros. Lumber Company, Albany, Georgia.

REAL ESTATE

BRICK BUILDINGS — Southeast, fully rented, income $3,500; sell $40,000; equity $16,500, half cash balance hardware stock, improved farm. Write Becktel, 202 W. 36th, Kansas City, Mo.

OIL ROYALTIES

WOULD Consider Drilling Well on favorably located oil lands. Wire or write J. W. Dutton, 2814 First National Building, Oklahoma City, Okla.

LIVESTOCK

BEAUTIFUL spotted stallion. "Saddle stock," 3 years old, weight 1,100 lbs., $250.00. H. W. Hannay, 1216 Powderhorn Terrace, Apt. 21, Minneapolis, Minn.

THREE good young Mammoth jacks for sale, price $300.00 to $600.00. Will Gammill, Devol, Okla.

FOR SALE—Registered Hereford Bulls of serviceable ages. MRS. PEARL C. LITTLETON, Benbrook, Texas.

200 Polled (Hornless) Shorthorns. Males and females not related. Some of the very best in quality and breeding. Can supply your needs. Banbury & Sons, Plevna, Kans.

CAREFUL ATTENTION
TRUCK OR RAIL SHIPMENTS
JOHN CLAY & COMPANY
LIVE STOCK COMMISSION
Fort Worth, Texas.
CATTLE—HOGS—SHEEP

BUSINESS OPPORTUNITIES

ICE PLANT—Will furnish new and reconditioned modern raw water ice plant equipment, any capacity, quick delivery and help finance. Address Box 174, Leavenworth, Kansas.

FOR SALE—Modern dry cleaning plant, newly equipped; fast growing town, where music of saw and hammer could be heard all thru depression. Low overhead; receipts $800 mo.; can be increased; $5,000, $2,000 down. Full details. Box 305, Roswell, N.M.

FOR SALE—Get away from dust and heat; Winter and Summer resort. Earned 15% last year on price asked. 3 houses. 1 store, 35 minutes Denver. L. H. MacIntosh. 3815 W. 88th Ave., Denver, Colo.

DRUG STORE FOR SALE
Invoice about $8,500, stock and fixtures; will take 50c on the dollar. DE CORDOVA DRUG CO., Collinsville, Texas.

FEED plant at Arlington for sale. Hammer mill, sweet and dry mixers, large storage for grain and hay. Best location in this country. T. B. NORWOOD, Owner, Arlington, Texas.

CAFE—Have two places established in Live Town in East Texas Oil Field. No depression here. Will sell one, or both. Low rent, take car in part payment. Louisiana Coffee Shop, Overton, Texas.

AUTO supply and hardware for sale. A going concern in a live oil town and on a transcontinental highway. Must be seen to be appreciated. Some terms. HARP AUTO SUPPLY, Pyote, Texas.

FOR SALE—Mountain camp and filling station, good location, good business; must sell. Priced right for cash. No trades. Mack's Cabins, South Fork, Colo.

MOTORCYCLES

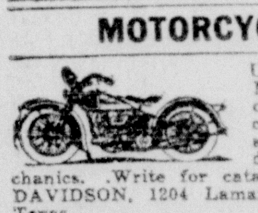

USED AND NEW MOTORCYCLES, one stop service, complete parts in stock; mail orders; factory mechanics. Write for catalogue. HARLEY DAVIDSON, 1204 Lamar, Wichita Falls, Texas.

TREES, PLANTS, SEEDS

HEGARI and single dwarf maize seed $3.50 delivered Texas points, tested, tagged in even weight new bags. 88% germination. GILL BROS, Dilley, Texas.

MILLIONS Certified Porta Rica potatoe and tomato plants, $1.25 thousand. Prompt shipment guaranteed. C. R. Williams Plant Co., Alma, Ga.

Rock garden plants. Rare. 12 different. Blooming. $1.00, postpaid. Guaranteed. 4015 E. 70th, Kansas City, Mo. The Rockery.

STATE certified Porto Rico potato plants, 85c per 1000; 65c in larger orders. Pittsburg Plant Co., Pittsburg, Texas.

500-bushel Black Amber cane seed, $6.50 hundred. Henry Noll, Stratton, Colorado.

KILLS TREES

BO-KO Kills Trees. Bo-Ko Co., Jonestown, Mississippi.

POULTRY AND EGGS

Reds—Show and laying contest winners. Eggs 95c, 15; $1.50, 30. March cockerels, $6.50 six; $12 dozen. Anton Mazanec, Waco, Texas.

DIXIE CHICKS—200-EGG BRED—Sired by cockerels from 200-egg trapnested hens. Pig, strong, healthy chicks you can depend upon. We are the South's largest producers of 200-egg sired chicks. The 200-egg quality of our stock has been definitely established by the records of our hens at the Official Egg Laying Contests. All leading varieties. Exceptionally low prices. 100% live delivery. Write for Free catalog. DIXIE POULTRY FARM & HATCHERY, Brenham, Texas.

BABY chicks A. P. A. inspected flocks. Rhode Island Reds, Barred and White Rocks, Buff Orpingtons, White Wyandottes, 8c; English White Leghorns, 7c; Heavy Assorted, 7c. Special 300, 500, 1000. Prepaid. Guaranteed 100% live delivery. Randall Hatchery, 707 E. Cherokee, Enid, Oklahoma.

KAZMEIER BABY CHICKS
I have a hatch every Monday and Tuesday. Chicks are bred for health, vigor and heavy laying. No chicks sexed. Chicks hatched in clean incubators by expert operators and packed under my personal supervision. They will live.
White Leghorns, S. C. R. I. Reds and Barred Rocks. Write for prices to
F. W. KAZMEIER — — Bryan, Texas.

PIGEONS

FANCY Pigeons — Swallows, Fantails, Dragoons, Jacobins, Rollers, Muffed Tumblers. Specials for Boys. All guaranteed. Send stamp for reply. Vanorsdols, Bridgeport, Kansas.

AGENTS WANTED

AGENTS WANTED—To sell an attractive line that assures good profits to any one willing to hustle. Every home a prospect. Write for illustrative catalogue. Chattanooga Medallion Co., Chattanooga, Tennessee.

AGENTS to handle repeat item with national reputation. Sold direct and through stores. Opportunity for permanent income above average. Box 408, San Antonio, Texas.

MALE HELP WANTED

STEADY farm hand, with small family. German preferred. State salary wanted. Mosty Nursery, Kerrville, Texas.

FOR SALE

INDIAN RELICS, BEADWORK, Stamps. Mineral, Curios. Illustrated catalogs 5c. Lemley Curio Store, Northbranch, Kan.

ELECTRIC MOTORS

OVER 25 years efficient service to Electric Motor users in Texas. Modern equipment, fast service on rewinding. Also trade in used machinery. CENTRAL ELECTRIC COMPANY, Fort Worth, Texas.

WANTED TO BUY

WANTED Model H Fort Worth spudder or other spudder similar size. P. W. Jenson, Chelsea, Oklahoma.

KODAK FINISHING

Rolls developed free—prints 3c each—for example, 8 exposure rolls developed and printed for 24c. Return postage paid by us when money or stamps enclosed with order. Prompt service.
ROY HARPER STUDIO
1308-A Elm Street, Dallas, Texas.

ROLLS DEVELOPED, 16 prints 25c or two enlargements 8 prints 25c. ELECTRIC STUDIOS, 31, EauClaire, Wis.

MACHINERY

NEW 5-INCH spade lugs for John Deere 25c. McCormick-Deering 10-20 and 15-30 35c. Irving's Tractor Lug Co., 544 Mulberry St., Galesburg, Ill.

BETTER Combine Canvases, Samples Free, Windrow Pickups, Bean Shockers, Tractor Wood Saws. Baldwin Repairs, Freight Paid. Richardson, Cawker, Kansas.

36 DIFFERENT WIDTHS, Complete stock Endless Thresher Belts. Wholesale, retail. Liberal allowance for used belts. J. B. Hammer Mills, Engines, Motors. R. A. Lester, 327 E. Grand, Oklahoma City, Okla.

WELL MACHINERY—SAMSON WINDMILLS—STOVER FEED MILLS
FORT WORTH SPUDDERS
Pump Jacks, Stover Good Engines, Belts, Cypress Tanks, Cables and Ropes, Mill Gin, Water Works Supplies.
WELL MACHINERY & SUPPLY CO.
FORT WORTH, TEXAS.

USED PARTS
22 Acres of Tractors, trucks, cars. Remember, we wrecked 500 tractors of 50 makes and models. Get your used parts from us. We are the largest wreckers in the world. We sell cheap. Write, wire, phone 1967 Main. ELMWOOD AUTO WRECKING CO., INC., Galesburg, Ill. Wanted to buy all makes of tractors everywhere.

BETTER Harvester Aprons, Samples free. Flexible Windrow Pickups, Tractor Saws, Baldwin Repairs. Richardson, Cawker, Kansas.

A PLEASANT ODOR
Kills roaches, moths, bed bugs, too. Buy Sure Swat at your grocer. Money-back guarantee.
BARNEY SMITH CORP.,
Box 1954, Fort Worth, Texas.

TRACTOR LUGS
New 5 Inch Spade Lugs for John Deere, 25c; McCormick-Deering, 10-20 and 15-30, 35c.
IRVING'S
Tractor Lug Co.,
504 Mulberry St.
Galesburg, Ill.

Enter not into the path of the wicked, and go not in the way of evil men. Prov. 4:14.

31 YEARS
SELLING LIVESTOCK AT ONE MARKET.
Let this Experience get you results.
BREEDLOVE COMMISSION CO.
FORT WORTH, TEXAS.
SELLERS OF CATTLE, HOGS and SHEEP

TEXAS FARM REPORTS

Cash income from the East Texas tomato crop for the 1935 season is estimated around $2,000,000.

More than 1,000 acres of vegetables have been planted in the Blackwater Valley irrigated district, near Muleshoe, Bailey county. The potato crop is reported especially promising.

"Second Monday Trade Day" has been inaugurated at Stamford. A free auction, with farmers and merchants co-operating, will be a feature of each Trade Day.

A fashion show and dress contest featured the Wharton County Home Demonstration Clubs "Rally Day," held in June at the Wharton County Fair Grounds. Three hundred club members attended.

East Texas farmers and business men are watching the soil conservation service project at Lindale. The attendance record for one day was 311, this number attending in parties from Shelby, Titus and Wood counties.

Citrus growers in the Rio Grande Valley may extend grapefruit trade agreements between the United States and Sweden. Grapefruit, which had been subject to an import duty, goes on the free list. Texas grapefruit is gaining in demand in a number of European countries.

Sudan grass seed is being imported from Argentina, Australia, Hungary, Morocco and South Africa to make up a shortage of approximately 7,000,000 pounds in the United States, caused by the 1934 drouth. Many Texas farmers recognize the value of Sudan grass as a temporary hay and pasture crop.

The Arbor community home demonstration club, in Houston county, sponsored building of a relief canning center at small expense. Twenty men gave their labor, lumber was donated and only $16 in cash expended. The club supplied six dollars worth of materials for the canning work.

The Rio Grande Valley has had 10,534 new farms placed in operation in the past five years, according to figures of the United States census bureau. There now are 19,954 farms operating in Hildalgo, Cameron, Willacy and Starr counties, compared with 9,420 in 1930. Hildalgo county led the list, increasing from 4,321 farms in 1930 to 9,885 in 1935.

Doreen Parker, garden demonstrator for the Huffman Girls' 4-H Club, Harris county, planted 1700 feet of starchy vegetables, 2000 feet of leafy vegetables, 500 feet of tomatoes and 1370 feet of miscellaneous vegetables, for a cash outlay of only $1.20 by saving seed from her 1934 garden. She harvested, approximately, a ton of fresh vegetables, canned 104 containers and sold more than enough vegetables to repay the cash expenditure.

Bag worms, which attack cedar trees, especially should be fought at their first appearance, according to authorities on tree pests. The worms are small, encased in small bags, which they drag about with them as they devour tree foilage. The worms extend their bodies partially from the bags while feeding and may be destroyed easily while young with an arsenic spray. Lead arsenate or arsenate of lime in proportions of two pounds of either to 50 gallons of water is recommended for a spray, which should be applied with force.

Parker county's melon crop will not be ready to ship until about the last week in July, but is expected to be from three to six times larger than last year. The 1934 shipments totaled about 100 carloads.

Girls' and boys' 4-H clubs will have a special program on the 1935 Farmers' Short Course, at College Station, July 28 to Aug 2. The gold star pins won by the 100 boys and 100 girls judged the "most outstanding in the State," will be awarded July 31, and the winners will be banqueted.

The Rochelle Chapter Future Farmers of America won the "Heart of Texas" district contest, staged at Rochelle by chapter teams from McCulloch, Concho, San Saba and Mills counties. The winners will represent the district at the State FFA meet at Huntsville, August 5 and 6.

Nearly 10,000 head of cattle from the William Randolph Hearst ranch in Chihuahua, Mexico, were sent to Brownfield for feeding. Marketing of the fattened cattle will continue through the summer. First sales of around 3,000 head averaged more than $70 per head.

Red River county is contributing to the season's best wet weather story. Fence posts have been sprouting on a farm near Clarksville, operated by Porter Baird. The growing posts were hewn from post oak saplings in the winter, when Baird's supply of posts ran out, before he completed fencing a field.

Miss Violet Slaton, of Jacksonville, was crowned queen of the second annual National Tomato Show, held in June in Jacksonville. A pageant, "The Romance of the Love Apple," was staged as a feature of the two-day show. A competitive tomato show was held, with entries from practically all the East Texas tomato growing communities.

"Housewives should remember, when planning their summer canning and preserving that each adult member of the family should have 57 pints of vegetables and 45 pints of fruit for use during the winter," says the Home Extension Service Standard's bulletin. Dried fruits and vegetables, also jams and preserves, should be added.

O. E. Reed, chief of the Bureau of Dairy Industry, Department of Agriculture, Washington, D. C., and Lynn Copeland, American Jersey Cattle Club representative, New York City, will be on the program planned for Texas dairymen at the twenty-sixth annual Farmers' short course to be held at College Station, July 28 to August 2. The program will be arranged by O. C. Copeland, dairy husbandman of the Texas Agricultural Experimental Station.

C. M. Caldwell of Abilene has bought the "30" brand, 5,000 head of cattle and leases on 41,000 acres in two tracts, in Taylor and Shackelford counties, from the B. S. Walker estate. Caldwell and the late Breck S. Walker, of Breckenridge and Fort Worth, were partners in various enterprises for many years until Walker's death six years ago. Cattle bought included 1,000 head of registered stock, among them two bulls for which the Walker estate paid $5,000 and $2,200, respectively. Guy Caldwell and Lack Beckham, son and son-in-law of C. M. Caldwell, are associated in the sale and will manage the properties.

FLAKY CRACKERS WIN CHILDREN TO DRINK MILK

The North Texas onion growers held their inaugural harvest festival in June at Farmersville, sponsored by the Farmersville Junior Chamber of Commerce. Governor Allred and other State officials were guests of honor.

Ector and Andrews counties have 5,000 less ravens than they had a few weeks ago, thanks to a new type of cage trap, says H. L. Atkins, county agricultural agent. The traps are home built, easily moved and will last for several years, according to Atkins.

Approximately 20 families have been located on farms in Howard county under the rural rehabilitation program. Families are being allotted approximately 35 acres of land and are furnished a horse, cow, pigs and chickens and necessary farming implements. Leases are being made for five years.

Williamson county will have an immense feed crop this year from land formerly planted to cotton, according to D. W. Brown, county agent. Many farmers are planning to store this feed in trench silos for winter feeding. The county agent's office is offering bulletins containing detail instructions on constructing and filling trench silos.

W. P. Moody, who has farmed near Paradise, Wise county, for 38 years, hasn't bought seed corn for 24 years, and only once in that time—last year—has he had to buy corn for feed. Moody's 1935 corn crop, he says, will yield about 20 bushels to the acre. L. P. Moody, also of the Paradise community, says he will have the best orchard crop in four years, his plum and peach trees being loaded with fruit.

Home and community garden programs under the Texas Relief Commission embrace 76,391 home gardens for which seed was furnished and 171 community gardens operated by relief administrations in 82 counties. Home gardens are operated by individual clients and their families and as much of the produce as can be consumed in the fresh state goes direct to the family table. All surpluses may be taken to the nearest State relief commission canning plant where they will be processed on a toll basis. Sixty per cent is retained by the commission for distribution to relief clients through surplus commodities depots, and 40 per cent is retained by the producer clients. Community gardens will distribute as much produce in the fresh state as possible and will can the remainder. More than 500 plants will be operated during the canning season.

First 1935 carload of new Texas wheat received in the Fort Worth market was grown by J. E. Suggs of Munday. The wheat was No. 2 hard and tested 58.7 pounds.

Mary Louise Revier, of Carlisle girls' 4-H club, won the A. & M. short course trip offered by the Lubbock Chamber of Commerce. The prize was won by Mary Louise's bedroom improvement work.

Pauline Arnst of the Sam Fernando Home Demonstration Club, Kleberg county, bought clothes for herself and her sister, paid for their music lessons, and bought shrubs for improvement of their home yard from the sale of canned chicken.

Old tin cans were used by one Williamson county garden demonstrator for sub-irrigation, because concrete for tile meant paying cash. The cans take more work in laying and do not last as long as concrete, but are better than no irrigation, according to the experimenter.

Texas ranks first in the South and is eighth in 37 States reporting commercial production of cheese, according to H. L. Wilson, U. S. Department of Agriculture, Washington, D. C. Wilson, who is a cheese specialist for the bureau of dairying, has been in Texas on a trip of inspection. Annual cheese production in Texas from 14 commercial plants amounted approximately to 8,000,000 pounds.

A machine to destroy weevil infestation in grains and lentils has been patented by R. R. Reppert, entomologist for the Texas Extension Service, College Station. The inventor expects to build small machines to enable farmers to treat their own products so that they may be stored without loss. An experimental machine has been in use for two years by the Texas prison system, and has enabled the system to store peas and beans produced on the prison farms without serious loss.

Scrap iron buried around the roots of cottonwood trees that were dying brought luxuriant new growth, according to reports from an experiment conducted near Hereford by M. B. Gilson, tree expert for the Department of Agriculture. A deposit of caliche near the trees had been feeding them alkaline substance, Gilson said, and the iron added necessary acidity to the soil. Gilson offers the results of this experiment as a suggestion to residents of certain section of the Texas plains country, where it is difficult to grow trees.

PEACOCK
MILITARY ACADEMY

Fully Accredited Junior and Senior High School. Ages: 7 to 19. Small classes. Individual attention. CAVALRY and Infantry. Athletics.
41st year begins Sept. 9.
WRITE FOR CATALOG
WOODLAWN LAKE
SAN ANTONIO, TEXAS

Twenty-six Lampasas public school students have formed a 4-H club, starting work on feeding calves, lambs and poultry during the summer.

Snyder had a two-day hide-tanning school in June. M. K. Thornton, leather specialist of the A. & M. Extension Service, conducted the school and demonstrations.

Collis Bouldin, Gonzales county, says his 150 acres of terraces paid in full during one day's rain, when the preciptation amounted to seven inches, half of it in less than one hour. Without terracing, he says, his whole crop would have been carried off by erosion.

QUALITY MOTOR AND TRACTOR OILS
Drum or Truck Lots.
Opportunity for Salesmen or Dealers.
Pennrock Petroleum Works
2nd and Jones St., Fort Worth, Texas

And Autocraft Oils are made out of the finest products obtainable. Therefore makes your Autos, Tractor and Machinery last longer. A Trial will convince you.
AUTOCRAFT OIL & GREASE MANUFACTURING CO.
FORT WORTH, TEXAS

HIDES AND WOOL
These we buy every day. Always paying highest market price. Invite your shipments, rail or truck, any quantity to our nearest Branch House. Write or wire
Nortex Hide and Produce Co.
Walter H. Smith, Manager
Dallas Austin — Fort Worth, Texas — Brownwood Paris

WE LEAD! You will get the full strength of the market when you consign your livestock to:
TEXAS LIVESTOCK MARKETING ASSOCIATION
SAN ANTONIO — FORT WORTH — HOUSTON
And 23 Other Leading Markets.
A cooperative firm and a member of the National Livestock Marketing Association, operating at the lowest commission rates at Fort Worth.

SKIN DRYING UP?

Melt Dead, Rough Surface Skin with Special Skin Softener

Dermatologists say that, due to the drying-up process in skin, there is a coating of dead cells on the surface. This makes skin rough.

They explain that the keratolytic property in vanishing cream melts this dead surface layer, leaving the skin soft, smooth.

That is why so many women use Pond's Vanishing Cream after their nightly cleansing—leave it on all night—in the morning see their skin looking soft, fresh.

Because it instantly makes skin smooth, make-up goes on evenly, stays fresh for hours.

Begin today to have *your* skin look young, alluring. See how the keratolytic property in Pond's Vanishing Cream smooths roughnesses in one application.

Copyright, 1935, Pond's Extract Company

Where America Drinks its Way to Health

EUROPEAN PLAN
$2.00 and Up.

SPECIAL — American Plan Including Our Famous Baths—$25.00 and up.

Baker Hotel

Mineral Wells, Texas

MUSIC IN 28 FOREIGN LANGUAGES

Native foreign-born white in Texas numbered, according to the 1930 U. S. census, 98,396, representing 29 different foreign countries. That these foreigners love their native music is proved by the fact that the Brunswick Record Corporation, Dallas, keep in stock phonograph musical records in 28 foreign languages, records that are bought entirely by foreigners who live in Texas. This music includes most of the popular airs of each foreign country—both instrumental and vocal.

Mr. D. F. Law, manager of the Brunswick Record Corporation, says it is very interesting to study the reaction of foreigners to the music of their homeland. Some of them will listen to this music with tears in their eyes. Others will ask that a favorite American record be played along with a favorite foreign record.

"But regardless of how little education a foreigner may have," said Mr. Law, "he is very responsive to the music of his native country. I have seen a foreigner, who could neither read nor write his own language, listen rapturously to some favorite homeland song reproduced on the phonograph."

Mexican records lead all other foreign records in sales in Texas, with Germany second, Czechoslovakia third and Italy fourth.

SEIBOLD HOTEL

FREE GARAGE
RATES $1.00 AND UP
FORT WORTH, - TEXAS

Will Pay Cash

FOR USED
Typewriters and Used Adding Machines.

Typewriter Supply Co.

808 Main St., Fort Worth, Tex.

For Our Boys and Girls

By AUNT MARY

A PUZZLE IN PICTURES

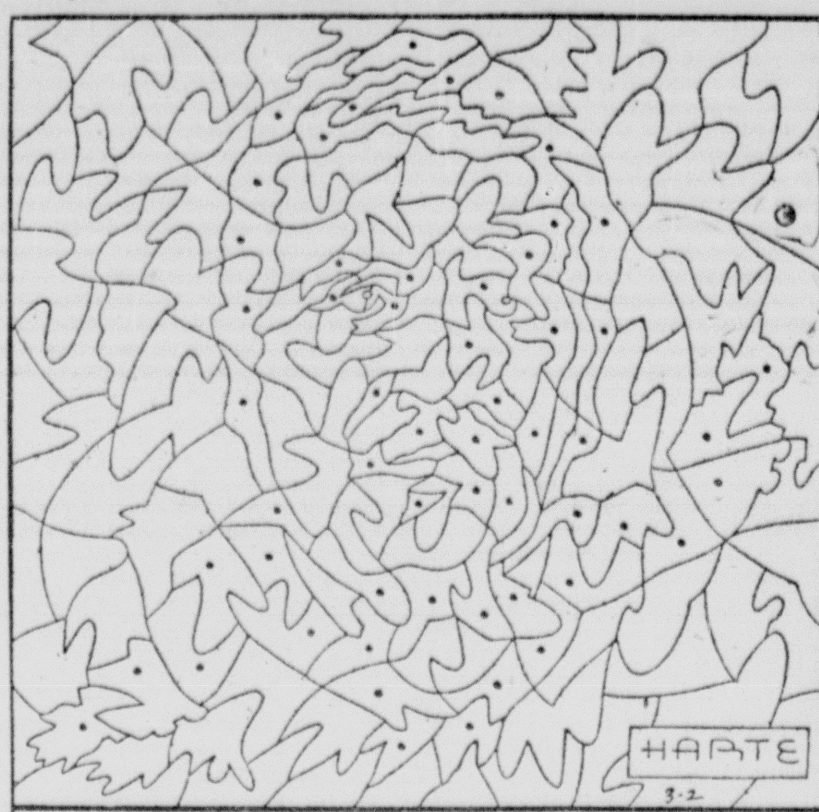

To be FRANK-this is MORGAN!

Answer to this fill in jiggelette puzzle will appear on this page in August Issue of the Magazine Section.

PAINLESS FACE-LIFTING!

Above is the Answer to Last Month's Jiggelette.

DEAR FRIENDS:

Here we are in the midst of a busy summer season. God has been good to us, sending bounteous rains to growing feed crops, thus providing food for the hungry.

How happy and considerate we should all be, by trying to share that which we have with the less fortunate. It is not always possible to give material help, but we can give a smile and a cherry word to those we meet. Wouldn't this be a wonderful world if every face you looked at wore a smile. I don't mean a grin, but a cherry smile. Even through tears—and sometimes it is good for us to cry—a smile illuminates and softens the face. Don't you love to look at a person with merry, twinkling eyes? Let us all strive to have happy, cheerful faces.

I am sure my boys and girls are doing all they can to make fathers' and mothers' work easier this summer. You are getting at the age now where you can take many burdens from their shoulders. How happy you will make them; and then, too, it will make you a better man or woman to KNOW that you did your share of work around the old homestead. Make this the happiest vacation you have yet had by doing worthwhile things for dad and mother. How many shall try?

Don't forget to do much reading this summer. Make up your book reports as you go along. It will help your school credits, you know, and is the best kind of fun.

With love,
(Signed) AUNT MARY.

SUNSHINE CLUB NEWS

Here is the news you have been awaiting—news from your friends, far and near. Isn't the printed word wonderful? Back a few centuries ago folks wrote books and pamphlets by hand. About all they knew was what went on within a few miles of their homes. Now, you sit in your home and read letters on this page from all over the country in a few hours or a few days after they are written. Marvelous, isn't it. How glad we should be to have lived in this wonderful age, how hard we should all try to make it a better world.

Martha Gene Griswold, Weslaco, Texas: "*** I enjoy being one of your Shut-Ins and appreciate the lovely letters I get each month. *** I can see some beautiful flowers outside my window. *** In fact I see many things as I live at the intersection of two of our busiest streets—on Sundays I watch the people go to four churches near my home; however, I must attend by radio. A group of friends had my room completely redecorated. I was so happy and surprised. I don't know what I shall ever do to deserve it and many other blessings, including Aunt Mary and the Shut-In friends." Thank you, Martha Gene, we love you, too, very dearly.

Mrs. Emma Lakey, Tyler, Texas, sends love and greetings to all.

Mrs. Lanier Smith, Dallas, Texas, wants the sweet girl who wrote her and told her that she was going to adopt her as her grandmother to write again. She has misplaced the name and address as it is very hard for her to keep things in order because she must be in bed most of the time and suffers so much pain. Whoever it was, please write to her again at once.

Miss Edna Hammock, Normangee, Texas, is a new member who wants to bring happiness to all she can.

Edna Rogge, Chicago, Ill., wishes to make a correction concerning the poem of last month accredited to Mrs. Griffin. The author is unknown and Mrs. Griffin merely sent the poem to Edna.

Aunt Agnes, Berkeley, Calif., writes: "*** Had a letter from Beulah Lamb, Devan James, Mrs. Martin and Little Nell Ball this month. I enjoy the club as much as ever and send love to all."

Mrs. Mary Nichols, Oakland, Calif., sends in membership. Mrs. Nichols is the daughter of T. W. C. Nealy, Weatherford, Texas, who is well known in that section of the State. While Mrs. Nichols lives in California, I am sure she has her eye on Texas and the great Southland most of the time. We are glad to welcome her to her home State, even if it is only through the medium of this page.

Louise Sluder and Mrs. Mary Young, Royse City, Texas, want to thank all who have been so kind to them.

Betsey Lee Stevens, Frederick, Okla., wants to be able to send all the sunshine she possibly can. Welcome to the club, Betsey Lee.

Lillian and Carol McGlothlin, Lockhart, Texas, are two fine girls joining the club this month. They think it would be nice to have a poetry corner. Perhaps come day soon we can have such a corner; but at the present all the corners are full, so we will have to wait. So happy to have these girls and I am sure you will all come to love them very much.

Bernice Self, Lelia Lake, Texas, says: "I've been reading about the wonderful things you are doing. I think this is great and noble work." Thank you, Bernice, and welcome to the club.

Mrs. H. D. King, Waco, Texas, wants to express her deepest and most grateful thanks to all the club members who have sent her sunshine. They mean so much in her life as she was once very active and now is confined to her room all the time. It is impossible for her to write; but her niece tries to answer letters whenever possible. She asks that you be patient when you do not hear from her as soon as you write.

There was a pleasant surprise in the mails this month when I received a letter from Mrs. Sallie Martin, Troup, Texas. Mrs Martin, been in bed a long time, has suffered a great deal, However, I am so happy now that she can sit up and write her own letters. During her long illness the faithfulness of her grandson, Leon Martin, cannot be too highly praised. We are all proud of Leon.

There is a beautiful letter from Devan James, Bronte, Texas, I wish I might print word for word. Space forbids me doing so. He tells us about Harriet M. Emigh, Millerton, N. Y., who has been one of our faithful members and is now sick. I am sure her many friends in the club will be sorry and I hope many will write her. More of Devan's letter next month.

"Greetings in the precious name of Jesus," writes Mrs. Lucy Newman, Woodleigh, N. C., "the wonderful sunshine letters mean so much to me."

Aunt Susan Hughes, Galveston, Texas, sends love and many thanks to all who wrote her when she was ill. We are so happy that she is so much better.

Aunt Agnes Pick, Berkeley, Calif., tells of the illness of her husband. We are glad that he is better at this time. The work of Aunt Agnes means so much to all of us. We love her so much.

Welcome to all new members joining this month. Wish we had space to print the names. We only hope the new membership will continue to grow. Let me at this time express to the many members that have been working so faithfully for new members my deepest appreciation and thanks. Your work is bearing fruit abundantly. Don't give up the good work but keep on bringing them in and I know they will thank you many times after they join our club.

If you are not a member of this club fill in the coupon and mail to Aunt Mary, Route 5, Box 179-B, Fort Worth, Texas. No charges of any kind for membership.

— — — — — — — — — — — — — — —

MEMBERSHIP COUPON

I want to bring happiness to others

Age..........

Name ....

Address ....

City ....

State ....

Birthday....................(Print Plainly)

— — — — — — — — — — — — — — —

Prayer Corner

The many lovely letters about the prayer corner have been so encouraging. Remember each Thursday evening at 7:30 we are asking our many friends to join us in fifteen minutes of prayer and Bible reading for the Shut-Ins of our country and other lands. Especially for those that belong to the club. We will all pray "Thy will be done." Join us and ask others to join.

"MY HOBBY"

Each month we are offering one ($1.00) dollar for the best letter on "My Hobby." Do not use more than 85 words. Letters cannot be returned. The decision of the judge is final. Mail letters to Contest Editor, care of Aunt Mary, Route 5. Box 179-B, Fort Worth, Texas. All letters must reach the editor's desk by the 10th of each month in order to be entered the following month. Letters received later must wait until the next month's contest.

Winner in July Contest
(Letters received up to June 10th)

Mrs. Emma Lakey, Tyler, Texas, is the winner this month. Her letter in part reads: "I have had a desire to travel but not being financially able I decided to do so via Uncle Sam. I collect post-card views. As I turn the pages of my album I can go down the highways and byways of wonderful places, through parks, churches, schools and all the places I would like to see, while sitting quietly at home."

BOOK REVIEW

The other day a great educator said to me, "If you don't think children's reading is in great peril today, go to the first newstand and look over the hundreds of periodicals that are published which not only teach bad morals but actually are dangerous.

Supplying our children with worthwhile literature is one of the best investments we can make. The dollars spent for books, of the right kind, will yield great dividends in the years to come.

While it is true there is much worthless reading, yet never have children had the opportunity to own worthwhile books at such low cost. Many publishers are specializing in sets or series that can be bought all at once or one at a time, as desired. I should like to make a suggestion: Why not form a book

(Continued top next column)

club in your neighborhood? We might say, eight or ten families would go in and each one contribute ten cents, or a quarter, a month. Then have one person responsible to select a worthwhile book each month, or as many as you have money to buy. Keep the books at a central place, draw lots as to turns for reading the books. Lots or folks would give several books to such a collection and any number of ideas could be worked out. Try it.

"The Story of Cotton," by Dorothy Scarborough. Published by Harper and Brothers, New York, N. Y.

No story is as fascinating as the true story of cotton. It is one of the nation's most important industries with special appeal to our great Southwestern States. Miss Scarborough has treated a familiar subject in a most fascinating way. The book has exceptionally large print, so much desired in children's books.

For boys and girls, between the ages of 10 and 16, we urge this book for summer reading, as it deals with a subject greatly stressed in the coming year's school work. It treats the subject of cotton from earliest times to the present, including cotton problems now confronting the nation. The story is told so interestingly, one dislikes to lay the book down before having finished reading it.

"American Scientists," by Clarence J. Hylander. Published by The Macmillan Company.

Mr. Hylander, who has taught science to boys, makes these biographical accounts both brief and interesting. The stories are true as well as entertaining.

Libraries, schools and private libraries will welcome this book, so complete and yet so fascinating, to the younger generation. It is a timely book to help create the right kind of hero worship when the tendencies of today are so far in the wrong direction of "gangster" hero worship. Let your boys have the opportunity to read this fine book.

Shut-In List for July

Where is YOUR number? Find it. Then send sunshine right away. Remember they are depending on YOU.

1-3—Mr. A. P. Moore, Yoakum, Texas. Age 80.
4-6—Mrs. Albert P. Zeigler, 17 W. 4th St., Lansdale, Penna. Age 65. In bed.
7-9—Miss Beulah Lamb, Hazel Ky. Age 41. In a chair.
10-12—Devan James, Bronte, Texas. Age 11. In a chair.
13-15—Miss Beirt Thompson, Royse City, Texas. Age 67. In bed.
16-18—Mollie Parker, Carthage, Texas. Age 67. Helpless.
19-21—Mrs. S. D. Spears, Carthage, Tex.
22-24—Mrs. M. C. Dancen, Fairy, Tex.
25-27—Mr. John Carter, East Springfield, Ohio. In bed.
28-30—Mr. James R. Beard, Red Springs, Texas. In bed.
31-33—Mrs. T. B. Bensan, Gonzales, Texas. Age 69. In bed.
34-36—Nell Ball, 45 Spooner St., Vauxhall, Birmingham, England, (Postage 5 cents. In bed 28 years. Age 34.
37-39—Mrs. C. T. Iley, Cost, Texas. Blind.
40-42—Rogers Mitchell, Rutledge, Tenn.
43-45—Ruby Lee Sikes, Gen. Del., Levelland, Texas. Age 16. In bed.
46-48—Georgia Sullivan, Mayville, New York. In bed 38 years. Age 63.
49-51—J. F. Dillard, Grisby, Texas. Age 67. Invalid 44 years.
52-54—Mrs. Sallie Martin, Rt. 3, Box 98, Troup, Texas. Age 75. In a chair.
55-57—Miss Lula Young, St. Mary's Infirmary, Galveston, Texas. In bed.
58-60—Louise Sluder, Royse City, Texas. Can't walk. Age 12.
61-64—Mrs. Mary Young, Rt. 3, Royse City, Texas. In bed.
65-68—R. C. Shaw, Lebanon, Okla. In braces.
69-72—Mrs. Bella Palm, Rt. 1, Shawnee, Okla. Age 75. In bed.
73-76—Mrs. H. D. King, Raleigh Hotel, Waco, Texas. Age 7. In bed.
77-80—Mrs. Callie Crestinger, Grassy Creep, N. Car.
81-84—Miss Estella Hartman, Cassopolis, Mich. Age 37. Helpless in chair.
85-88—Mrs. Martha Borcherding, Highmore, South Daokta. Age 53. In chair.
89-92—Miss Martha Gene Griswold, 103 E. 6th St., Weslaco, Texas. Age 26.
93-96—Miss Mamie Silver, Clinchfield Rural Sta., Marion, N. C. Age 50.
97-100—Miss Margareatt Wallis, Rt. 1, Stroud, Okla. Age 29.
101-104—Mrs. Chas. Debrodt, Jr., Rt. 5, Box 41AB, San Antonio, Texas. Age 40.
105-108—Mrs. W. R. Stevens, Cost, Texas. Age 88. In bed.
109-112—Mrs. Lanier Smith, 4526 Leland St., Dallas, Texas. In a chair. Age 76.
113-115—Mrs. J. H. Orids, Route 2, Allen, Texas. In bed.
116-118—Mr. W. E. Pannell, 303 Pine Bluff, St., Paris, Texas. In bed.

MARY HARDIN-BAYLOR COLLEGE
BELTON, TEXAS

INVITES YOU
to SEEK YOUR EDUCATION in
A College That Is Distinctive
In Its Opportunities for Young Women.
Investigate Our Broad Curriculum,
Know Our Scholarly Faculty
Appreciate Education for Women, Preparing
Them to Meet Life's Problems Today.
Fall Term Opens September 16, 1935.
Write for a Catalog Today, and Make Your Reservations Early.
J. C. Hardy, A. M., LL. D., President

THE HORN RACKET

From reliable sources come the information that a new racket is being "pulled" in Texas—the horn racket—wherein peddlers go about the State selling horns from longhorn cattle represented to be of the Texas variety. A careful check up by a reliable horn dealer shows that many of these horns are imported from foreign countries. Genuine horns from old Texas longhorn cattle are very scarce and purchasers are warned to investigate thoroughly before buying horns of this kind.

The CHIEF NAVIGATOR *of the* FIRST BYRD ANTARCTIC EXPEDITION *designed these large* FIELD GLASSES *for* YOU

Send $1.00

We will send you postpaid a pair of World Field Glasses with ground and polished lenses.

DAVID L. WORTSMAN, The Optical Man
Box 678 Dept. S-W., Dallas, Texas

CRIME THE WORLD'S GREATEST INDUSTRY

One of the best informed authorities in the United States on crime says:

"Crime is the world's greatest industry. The crime bill is $15,000,000,000 annually. Out of every 42 persons in the United States, one is either a convict, an ex-convict, or possessed of a police record of arrest. There are three million small timers from which are graduated the 10,000 worst public enemies."

Dogs are eaten as food by natives of the Polynesian Islands.

John Adams was the first President to occupy the White House.

The harvest is past, the summer is ended, and we are not saved. Jer. 8:20.

And how you'll enjoy these crisp, crunchy flakes full of the flavor of the hearts of corn!

JUST taste those rich, golden flakes—made from the tender little *hearts* of corn! You'll see why Post Toasties is the favorite breakfast food on farms the country over. Every big, tempting flake is toasted *double crisp*. That's why Post Toasties *stays* so deliciously crisp and crunchy in milk or cream. And for an extra-special treat, just try Post Toasties with fruit or berries.

Have Post Toasties for breakfast tomorrow. Because it is so *good*. And because it gives you the quick energy you need to start your day. At all grocery stores. A product of General Foods.

Fascinating Mickey Mouse toys, games, or "movies" on every box!

TUNE IN: TONY AND GUS, the rollicking, singing, lovable pair critics have hailed as "Radio's latest hit!" Every evening but Saturday and Sunday, NBC Coast-to-Coast Network, 9:15 P. M. C. S. T.

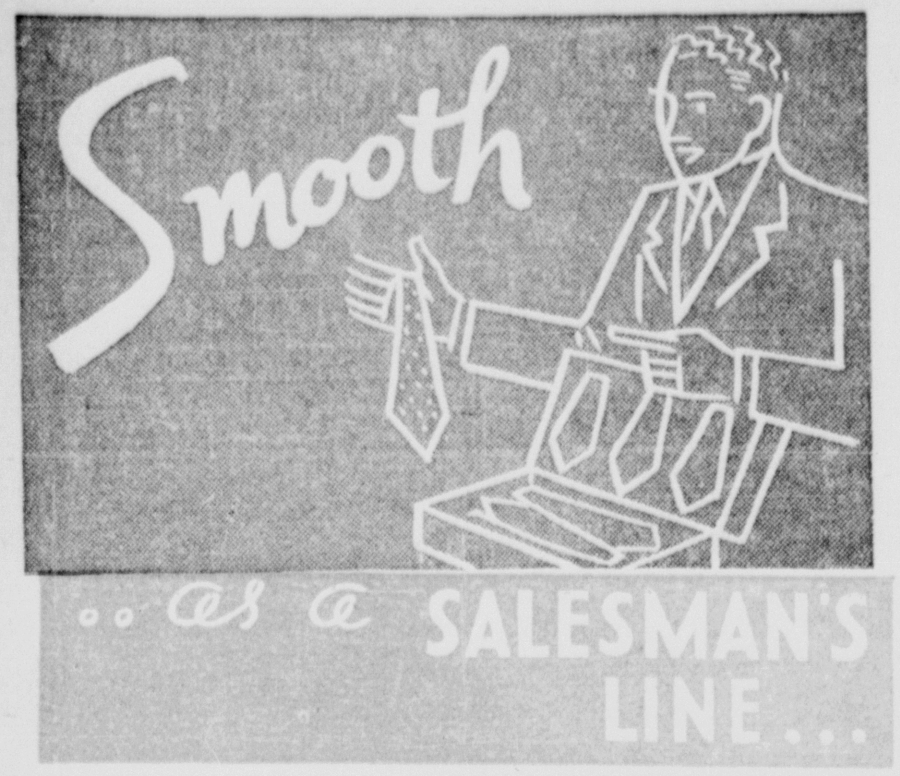

When you drink or serve a cup of coffee, you want the beverage to be smooth and delicious. You'll not find any other coffee more delightful and satisfying than Admiration, no matter what price you pay. ★ Admiration is now vacuum packed in glass jars that may be used for canning any of your farm products, after the coffee is used out of them.

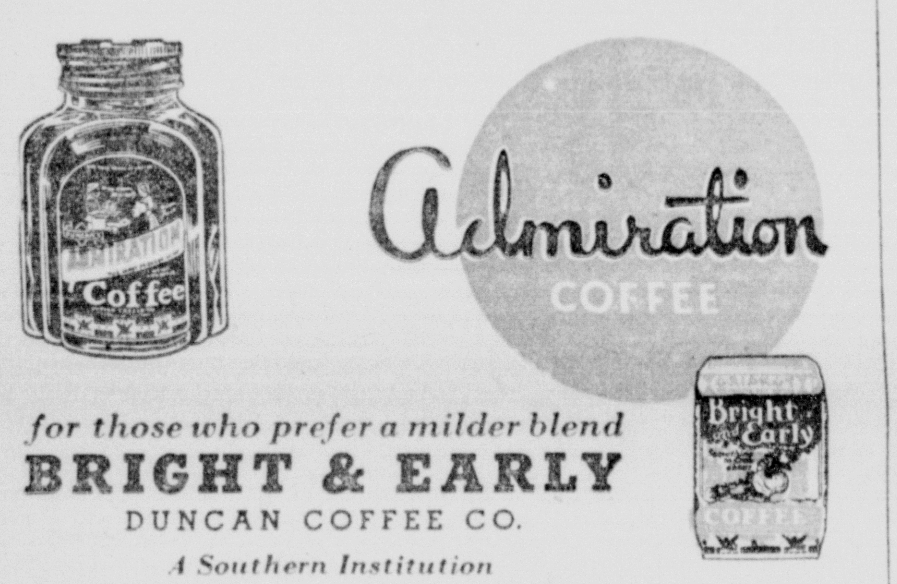

for those who prefer a milder blend
BRIGHT & EARLY
DUNCAN COFFEE CO.
A Southern Institution

THE BIGGEST DIAMOND

Until a few weeks ago Harry Winston was just a dealer in precious stones on Fifth Avenue, New York. Today his name is known all over the world. Sudden fame came when he bought the uncut Jonkers diamond for a sum said to be $900,000. It is insured for $9,700,000.

Jacobus Jonkers, 60-odd years of age, who had been working river beds all his life for paltry returns, uncovered in January, 1934, not far from the Premier Diamond mine, South Africa, a 726-carat diamond that brought him more than $$300,000, and now bears his name.

Enormous as the Jonkers is—it is three time the size of a hen's egg—there have been others still bigger. The mighty Cullinan diamond was the largest of all known diamonds. It was as big as Max Baer's fist and it weighed 3,106 carats—about a pound and a third. It was found by Frederick Wells, a captain of the Premier Mine. He received $10,000 as a bonus.

Named for Sir Thomas Cullinan, president of the Premier Diamond Mining Company, the stone was sent by ordinary registered post in a tin box to England on the theory that the least conspicuous mode of transport was the safest. An Amsterdam expert cut the Cullinan diamond into more than a hundred gems, the two largest of which are now the biggest cut diamonds in the world.

Diamonds are crystalized carbon. The carbon must be trapped in molten lava and the lava must be of a certain chemical composition. After millions of years of tremendous heat and pressure, and may be another million years of cooling, nature then produces diamonds in the rough.

Woman's Page

By MRS. MARGARET STUTE

HOME PROBLEMS

DISTINGUISHED IN EVERY LINE

ARE THESE PERFECT "MOTHER'S DAY" DRESSES

PATTERN 2248 AND 2029

By Anne Adams

One must be one's most charming self on Mother's day. And only a dress in the gracious femininity of the best Mother's day tradition will satisfy your family! Pattern 2248 is just such a dress. The large cape has magic power to disguise unequal proportions. A silk crepe or sheer sprinkled with small flowers would be perfect. And a lace jabot, sweet! Pattern 2029 shows a dress with long soft lines which seem to transform your figure into the most fashionable silhouette! A cool cotton printed in small geometrics would be admirable. And you might like to edge the jabot with lace.

Pattern 2248 is available in sizes 34, 36, 38, 40, 42, 44, 46 and 48. Size 36 takes 3⅞ yards 39-inch fabric. Price 15c.

Pattern 2029 is available in sizes 16, 18, 20, 34, 36, 38, 40, 42, 44 and 46. Size 36 takes 4⅛ yards 39-inch fabric. Price 15c. Illustrated step-by-step sewing instruction included with each pattern.

Send FIFTEEN CENTS (15c) in coins or stamps (coins preferred) for each Anne Adams pattern, THIRTY CENTS (30c) for both. Write name, address and style number. BE SURE TO STATE SIZE.

AND NOW . . . ANNE ADAMS SUMMER PATTERN BOOK IS READY! Between these covers, forty pages of Fascinating Fashion Facts lie ready for your eager eyes to devour! Everyone's problem is solved . . . everyone from the Bride with Trousseau Troubles . . . the Matron with Weighty Problems . . . the much "dated" Junior Deb . . . Tiny Tots at Play . . . And Everyone on Vacation! Not only will your every stitch be a smarter one, but you'll find you've developed a new Smart Point-of-View after digesting the absorbing special features! SEND FOR YOUR COPY TODAY! PRICE OF BOOK 15c. BOOK AND PATTERN TOGETHER, 25c.

Address orders to Southwest Magazine Co., Pattern Department, 243 West 17th Street, New York, N. Y.

THAT TRANSFORMING LEAVEN—BAKING POWDER

How many housewives stop "to think and be thankful" for baking powder? Very few, I venture, for most of us regard baking powder as one of the blessings which have been with us always.

So it may come somewhat as a surprise to learn that it was 1850 before baking powder was first manufactured. Previous to 1850, housewives used home-made leavening agents—sour milk and soda, or soda and cream of tartar.

Notwithstanding the fact that the majority of housewives take baking powder for granted, like salt, there are many important facts about baking powder which just now are coming into common knowledge. For instance, a too generous measure of baking powder may ruin the cake quite as effectively as a niggardly under-measurement. Also, we have only recently come to know that all baking powders are not alike in their reactions. For best results, all baking powders cannot be used interchangeably.

Baking powders contain three ingredients: Soda (the source of carbon dioxide); acid (which sets the gas free from the soda); cornstarch or flour (which helps to keep the mixture dry). All baking powders, too, are required by law to yield a definite amount of carbon dioxide gas.

To that extent baking powders are alike. Where they differ is in the kind of acid used. Some contain two acid ingredients—calcium acid phosphate and sodium aluminum sulphate, and these are called combination powders. Others, known as tartrate powders, contain cream of tartar and tartaric acid as the acid ingredients. Still others, the phosphate powders, contain calcium acid phospate or sodium acid pyrophosphate.

Because different acid ingredients are used, baking powders differ in the speed of reaction. This variation in speed means that there is a difference in the quantity of carbon dioxide gas liberated and lost during the mixing of batters. Consequently, each type of baking powder should be used in the amount best suited to it.

Research has shown that 1 teaspoon of baking powder per cup of sifted flour is, in general, the proportion which gives best results with combination baking powder. For tartrate or phosphate powders 1½ to 2 teaspoons is the amount usually recommended.

This difference need not confuse the housekeeper. If she does not know what type of powder she is using all she need do is to look at the label on the can, and follow the proportions recommended there. As a next step, of course, she should look at her baking recipes and consider whether or not they are adapted to the type of powder she is using. This can be ascertained by noting the amount of baking powder and flour used. If the recipe calls for 2 cups of flour and 2 to 4 teaspoons of baking powder, it probably has been developed for a tartrate or phosphate powder. But if the recipe calls for 2 cups of flour and 2 teaspoons of baking powder, it likely has been developed for a combination powder.

Many a housewife, once she has become aware that a recipe based on one type of baking powder should not be used with another, without some adjustment, finds that all sorts of obscure difficulties in her baking disappear miraculously. A falling or sinking in the center of the cake; a crust that is crackled, thick, gummy, or tough; an uneven, coarse, dry, or crumbly texture—any or all of these defects may be caused by too much baking powder. Nor do other leavened products, such as muffins, biscuits, and cookies escape the ill effects of too generous measurements of baking powder.

If you have not been quite satisfied with the fineness, tenderness, lightness, shape, or crust of your cakes or your biscuits or muffins, give a little attention to this question of baking powder. Be sure that you are using the right amount for your particular type, and that you are measuring exactly—on the level. You will be repaid for your trouble.

Editors Note: This is the first of a series of articles that are intended to bring you more information on various home-making and housekeeping suggestions. Next month the article will be, 'The value of personal appearance." Watch for each article. Let us know if you enjoy them and what you would like to know more about. A penny post card to Mrs. Margaret Stute, Route 5, Box 179-B, Fort Worth, Texas, will be appreciated.

When **UNDERSKIN** *fails to function—expect Lines, Blackheads, Blemishes!*

1. **LINES** form when oil glands fail to nourish.
2. **PORES** grow larger when clogged by impurities.
3. **BLACKHEADS** form when pores remain clogged.
4. **BLEMISHES** follow when the clogging is not removed.
5. **DRY SKIN** occurs when oil glands slow up.
6. **TISSUES SAG** when fibres lose snap.

DO YOU KNOW that it is the tiny oil glands *underneath* your skin that keep it supple and smooth? The tiny nerve and muscle fibres *underneath* that keep it firm and young? The active circulation in your underskin that gives skin that clear glow that never fails to win admiration?

Skin authorities say the whole beauty of your outer skin depends on the proper functioning of all these things just *under your skin!*

Here's the simple way hundreds of women have learned to ward off skin faults:

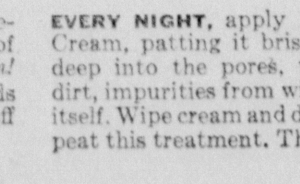

If you could look Under Your Skin!
In your underskin is a network of tiny blood vessels, nerves, tissues, oil glands. On these depends the beauty of your outer skin.

EVERY NIGHT, apply Pond's Cold Cream, patting it briskly. It sinks deep into the pores, flushes away dirt, impurities from within the skin itself. Wipe cream and dirt away. Repeat this treatment. The circulation stirs. Oil glands are wakened. Tissues and fibres toned.

DO THIS IN THE MORNING, and in the day before making up. Rouge and powder go on evenly, stay fresh for hours.

By constant care with this cream which is pure and free from germs, you can avoid blackheads and blemishes . . . reduce enlarged pores . . . soften lines . . . firm the skin.

Copyright, 1935, Pond's Extract Company

GOOD RECIPES*

With the coming of hot summer months, most housewives find standing over a hot stove cooking endless meals an irksome job. However, we often say, "If I could just think of something different how glad I should be." So we are looking around these days to send you something "different" in the way of recipes. Here are a few delicious and unusual ones. Try them and then let us know how you like them. Drop a penny post card to Household Department, Route 5, Box 179-B, Fort Worth, Texas.

Golden Glow Ice Tea

Hot Tea—Use heaping teaspoon Lipton tea for each glass desired, plus one extra teaspoonful for melting ice.

Iced Tea—Make hot tea as suggested. Fill the glasses about two-thirds full of chopped ice and over this pour the hot tea. Add one and a half teaspoon orange juice and one-half teaspoon lemon juice to each glass. Serve with slices of orange and decorated ice cubes.

(*) To decorate ice cubes, place a maraschino or candied cherry in design or flower cut from a thin slice of lemon. Fill with water and freeze.

* Interesting note: Black tea and green tea grow on the same bush. The difference is in its preparation and process of manufacure.

Following is one of the best recipes I have found in a long time. Deliciously tempting and so easy to make, we find it an ideal dessert for the hot summer days.

Miracle Cake

4 2/3 cups sifted flour
4½ teaspoons Calumet baking powder
1 cup butter or other shortening
½ teaspoon salt
2 cups sugar
4 eggs well beaten
1½ cups milk
2 teaspoons vanilla.

Sift flour once, measure, add baking powder and salt, and sift together three times. Cream butter thoroughly, add sugar gradually and cream together until light and fluffy. Add eggs and mix well. Add flour, alternately with milk, a small amount at a time. Beat after each addition until smooth. Add vanilla. Divide batter into one-third each and use as suggested in following recipes. They may be stored in ice box and baked as desired or baked all at once and product stored in cake receptacles.

Prune-Apricot Upside Down Cake

Melt 4 tablespoons in an 8x8x2 inch pan over a low flame. Add

(Continued top next column)

half cup brown sugar (firmly packed); stir until melted. On this arrange 13 cooked apricots and 6 cooked prunes, halved and seeded, cut side up, alternating an apricot with a prune half. pour one-third Miracle cake batter over contents of pan. Bake in moderate oven (350 degree F.) 50 minutes or until done. Loosen cake from sides and bottom of pan. Serve with whipped cream. May be garnished with fruit or nuts.

Spiced Pecan Cakes

Add 2½ tablespoons molasses and ½ teaspoon cloves, ½ teaspoon nutmeg. 1 teaspoon cinnamon to one-third Miracle cake batter and beat well. Pour into 16 large or 24 small sized greased cup-cake pans filling them two-thirds full. Cover closely with damp cloth, then waxed paper, tie securely, and store in refrigerator until cakes are to be baked. Bake in moderate oven 20 minutes (375 degrees F.) or until done. Before removing from oven combine 1 tablespoon melted butter and 2 tablespoons brown sugar with one-fourth chopped pecan meats sprinkle mixture on top of cakes and bake 2 or 3 minutes longer. Excellent served with milk and fruit for luncheon dessert.

Washington Pie

Pour one-third Miracle cake batter into two greased 8-inch layer pans. Cover closely with damp cloth then waxed paper, tie securely and store in ice box until ready to bake. Cook in moderate oven 25 minutes or until done. Cool. Spread raspberry or strawberry jam between layers. Sift powdered sugar over top of cake.

Use of Salt

For tired, aching feet, a salt water bath every night quickens the circulation and brings immediate comfort.

WEALTH FROM THE SEA

The plant erected at Kure Beach, N. C., for the extraction of bromine from sea water has now been in operation for a year. From the first annual report of the operating company we learn that 140,000 million pounds of sea water were pumped in that period—equivalent to one square mile of ocean water eighty-two feet deep—and about 5,600,000 pounds of bromine recovered.

The bromine recovered was all used in making anti-knock ethyl gasoline. About 14,000,000 pounds of bromine were required last year to treat 10,000,000,000 gallons of gasoline. Forty per cent came from sea water.

The chemists at Kure Beach sigh when they think of the chemicals that they could not extract from the 140,000 million pounds of sea water with which they wrestled. Back into the sea flowed 750,000 pounds of common salt; 450,000 tons of Epsom salts; 90,000,000 pounds of metallic magnesium, or enough to make 90,000 airplanes; one four-inch cube of gold; eighty tons of strontium; eight and one-half tons of copper; three and one-half tons of idoine; potassium enough to make 1,000,000 tons of rich fertilizer; and eighty tons of calcium chloride, potentially capable of laying the dust of 20,000 miles of clay, sand and gravel roads. Total cash value of the lot: $50,000,000.

TAXES ON INCOMES

Taxes on incomes have more than doubled in 10 years.

Ten years ago surtaxes were laid only on individual incomes above $10,000. The rate ran from 1 per cent on net incomes up to $14,000 to 40 per cent on incomes of over $500,000. But today a 4 per cent surtax is laid on net incomes between $4,000 and $6,000 and the rate advances rapidly as incomes increase. On a net income of $500,000 the surtax is 49.1 per cent. Of every net income over $1,000,000 surtaxes take 59 per cent and normal taxes take 4 per cent—a total of 63 per cent.

The following table compares the Federal taxes demanded from heads of families upon various-sized incomes under the Revenue Acts of 1924 and 1934:

Income.	Tax—1924.	Tax—1934.
$5,000	$37.50	$80
10,000	207.50	415
25,000	1,607.50	2,489
50,000	6,137.50	8,869
100,000	22,617.50	30,594
500,000	199,617.50	263,944
1,000,000	429,617.50	571,394

Heat waves just seem to vanish into cool spring breezes when you sip a refreshing glass of Iced Lipton's Tea. It cools you off immediately both inside and out. And, best of all, the invigorating goodness of Iced Lipton's Tea is lasting; there is no unpleasant let-down. Lipton's quality gives you all this plus real economy; get a package at your grocer today.

FAMOUS FOR ITS FULL, EVEN FLAVOR!

SPOUT WON'T TEAR OUT

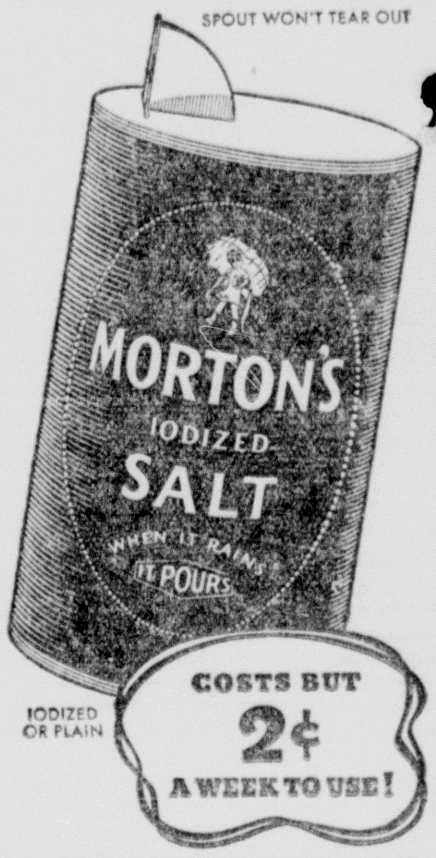

IODIZED OR PLAIN

COSTS BUT 2¢ A WEEK TO USE!

7,517,548 BIBLES DISTRIBUTED IN YEAR

A distribution of 7,517,548 Bibles, Testaments and parts of the Bible in 1934, in 148 languages and dialects, and in more than forty countries, was reported at the 119th annual dinner of the American Bible Society at Twenty-third Street and Lexington Avenue, New York.

Distribution of complete Bibles in the United States, it was shown, was 30 per cent greater than in 1933.

It was reported that the total number of languages and dialects in which Scripture translation has occurred now reaches 954, the entire Bible having been translated into 175 languages and the New Testament into 374.

It was also reported that the circulation of Bibles in the United States was greatest in the Middle West, more than 1,000,000 copies of Bibles, Testaments and parts being distributed from Chicago. More than 30,000 New Testaments were supplied to the chaplains in the camps of the Civilian Conservation Corps.

The largest church in the world is St. Peter's cathedral in Rome.

The longest English word recorded is antidisestablishmentarianism.

For, behold, I create new heavens, and a new earth: and the former shall not be remembered, nor come into mind. Isa. 65:17.

NEW, LIGHT, AEROPLANE METAL LIMBS

HEDGECOCK ARTIFICIAL LIMB & BRACE MFG. CO.
1306½ COMMERCE ST. DALLAS
WRITE FOR CATALOG